

Clyde H. McWaters

(10) Natalie E McWaters

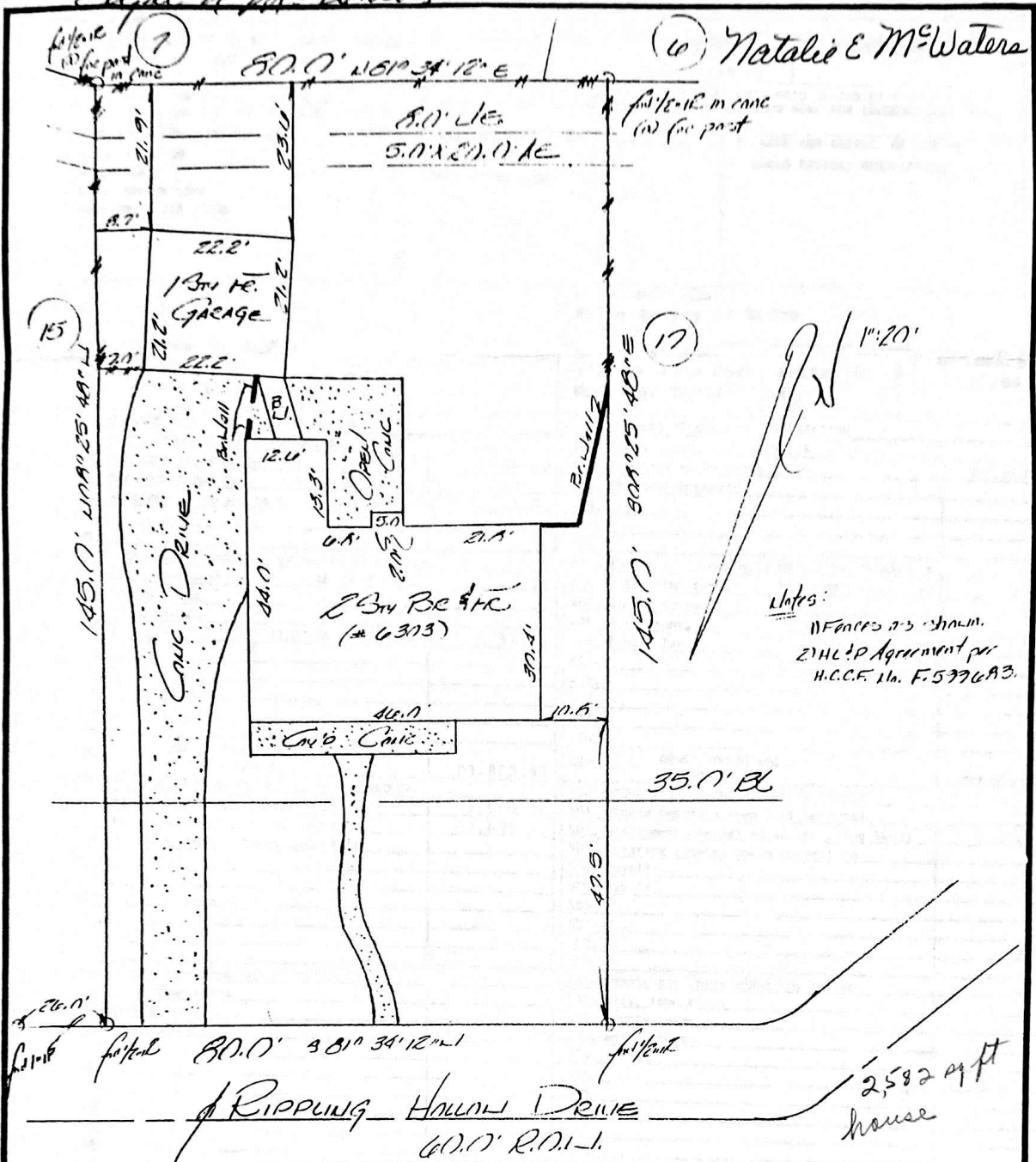

FLOOD ZONE DETERMINED BY GRAPHIC PLOTTING ONLY. WE DO NOT ASSUME RESPONSIBILITY FOR EXACT DETERMINATION.  
 ALL BEARINGS BASED ON RECORDED PLAT.  
 THIS SURVEY HAS BEEN COMPILED IN ACCORDANCE WITH INFORMATION CONTAINED IN THE TITLE COMMITMENT REFERENCED IN GF NO. 3040242055

LOT 10	BLOCK 24	SECTION 3	SUBDIVISION SPRING CREEK FOREST	This lot <u>Does not</u> lie in the 100 year flood plan and is in <u>Zone "X"</u> as located by the Federal Insurance Administration designated Flood Hazard Area by Community Panel No. <u>48201C00929</u>
RECORDATION Vol. 253, P. 46; H.C.M.R.	COUNTY HARRIS	STATE TEXAS	SURVEY	dated <u>9-28-90</u>
LENDER CITY CAPITAL MORTGAGE	TITLE CO. TITLE AGENCY OF TEXAS	JOB NO. 9607147		
PURCHASER CLYDE H. & NATALIE H. MC WATERS				
ADDRESS 6303 RIPPLING HOLLOW DRIVE, SPRING, TEXAS, 77388				

FIELD WORK	7.13.90 DS
DRAFTED BY	7.17.90 R3
CHECKED BY	
KEY MAP NO	331.9
REVISIONS	



I, John P. Horne, a Registered Professional Surveyor in the State of Texas; hereby certify that this plat was made from an actual survey on the ground by me or under my direction; that no encroachments exist at the time of this survey unless reflected hereon; that said survey conforms to the current Texas Society of Professional Surveyors Standards and Specifications for a Category 1A, Condition 2 Survey.

HORNE — LAND — SURVEYING L.C.  
 40 F.M. 1960 W., Suite 201  
 Houston, Texas 77090  
 (Office) 713 445-4100 (Fax) 713 445-4131