

SCALE
1"=50'

P.O.C.
SE CORNER
P-087143

SAM HOUSTON TOLL ROAD SOUTH

(CALLED) 102°20'39"E 198.90'
N81°58'04"E 198.90'

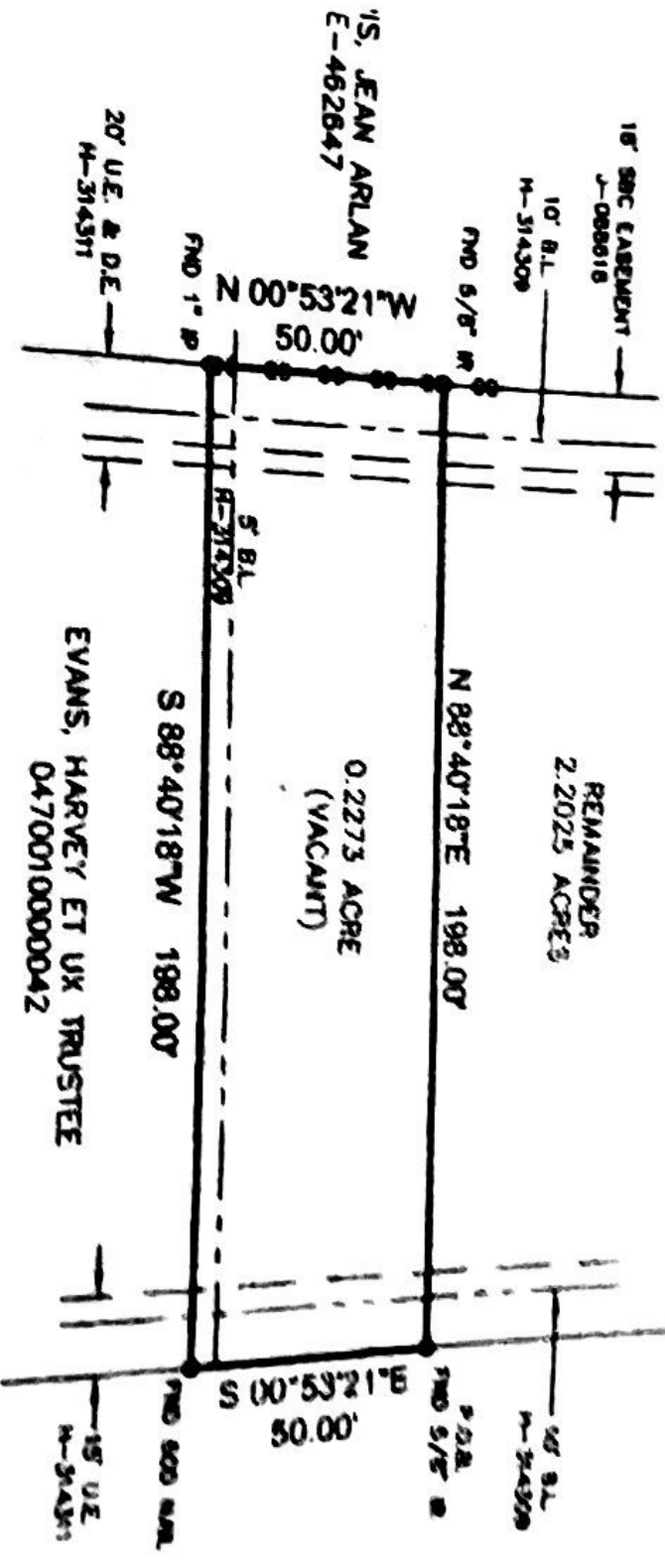

18' SEC EASEMENT
J-088618

10' B.L.
M-314308

PND 5/8" W

1/8 S. JEAN ARLAN
E-462647

N 00°53'21"W
50.00'

20' U.E. & D.E.
M-314311

PND 1" P

REMAINDER
2.2025 ACRES

0.2273 ACRE
(VACANT)

N 88°40'18"E 198.00'

S 88°40'18"W 198.00'

EVANS, HARVEY ET UX TRUSTEE
0470010000042

1.12500'

10' B.L.
M-314308

P.O.C.
PND 5/8" W

S 00°53'21"E
50.00'

18' U.E.
M-314311

PND 800 MAIL

TOM BASS PARK ROAD (R.O.W. VARIES)