

HOUSE DETAIL
SCALE 1" = 30'

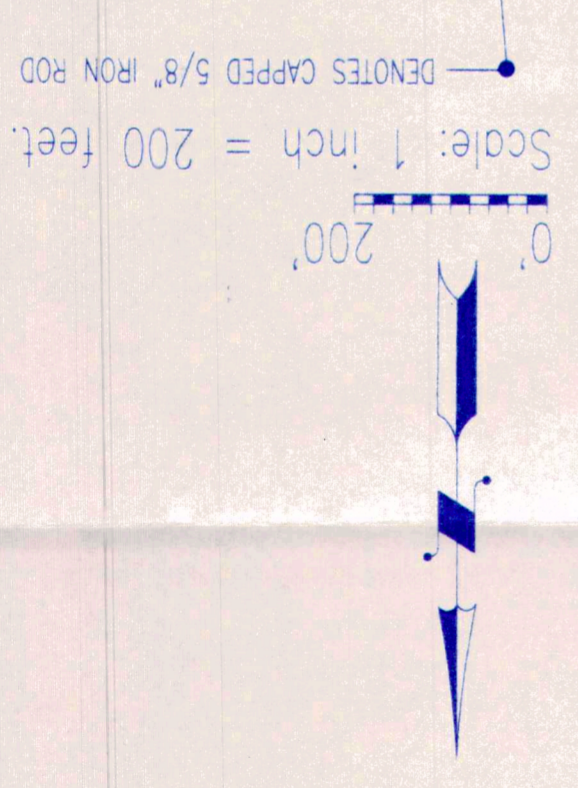

Original Lloyd C. Roosevelt
Vol. 46, Page 618: DR
Vol. 377, Page 717: DR
Centerline of 20 foot Wide Natural Drain Easement-Not to be obstructed.

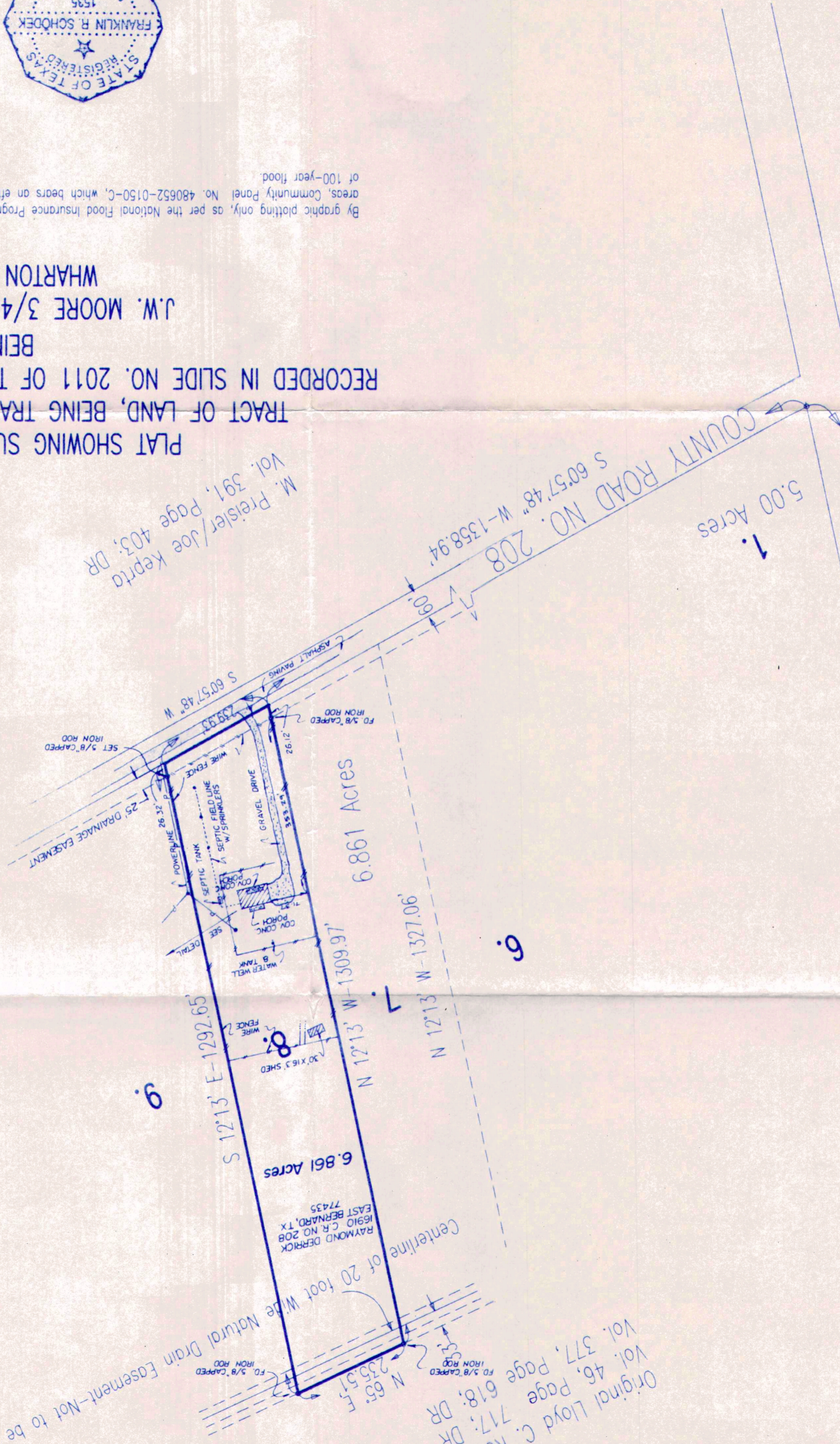

PLAT SHOWING SURVEY OF A 6.861 ACRE TRACT OF LAND, BEING TRACT NO. 8, OF DEERFIELD ESTATES, RECORDED IN SLIDE NO. 2011 OF THE WHARTON COUNTY PLAT RECORDS; AND BEING IN THE J.W. MOORE 3/4 LEAGUE, ABSTRACT 44; WHARTON COUNTY, TEXAS.

By graphic plotting only, as per the National Flood Insurance Program, Flood Insurance Rate Map (FIRM), Wharton County, Texas, and unincorporated areas, Community Panel No. 480652-0150-C, which bears an effective date of April 18, 1983, this property is in a flood zone, which is an area of 100-year flood.

I, Franklin R. Schodek, a Registered Professional Land Surveyor, do hereby certify that this plat is a true record of a survey as made on the ground.

JANUARY 17, 2001
AUGUST 2, 2004 - FINAL IMPROVEMENTS

Signed: *Franklin R. Schodek*



Office Of:
HENRY STEINKAMP, JR. INC.
Land Boundary & Topographic Surveying
909 Fifth Street
Rosenberg, Texas 77471