

SANDRA BERNARD
 918 DOROTHY STREET
 HOUSTON, TEXAS

① V 1141 P 475
 H.C.D.R.

DOROTHY STREET

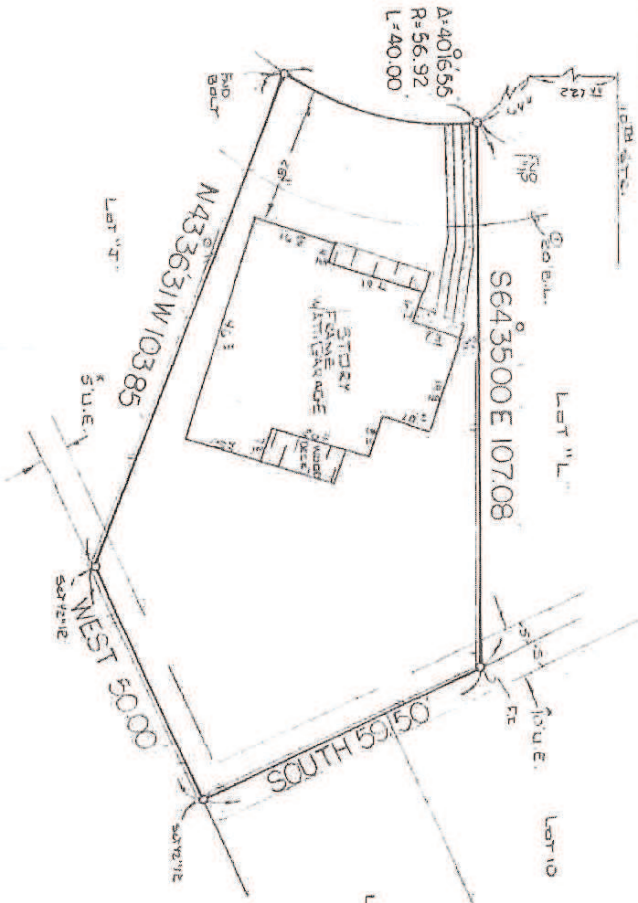

The above tract of land is not located in a flood prone area as shown on the National Flood Insurance Program, Community-Panel No. 480201C-02356, Zone X-9-28-90.

I, C. N. FAVORIER, Registered Professional Land Surveyor, do hereby certify that this plat is a true and correct representation of the actual survey made on the ground under my supervision.



SUBDIVISION: THE CITY OF HOUSTON WEST HEIGHTS ADDITION TO SECTION: N/A

SCALE: 1" = 20' LOT K BLOCK 10
 COUNTY: HARRIS STATE TEXAS

SECTION: N/A

ABSTRACT NO. 1

U.S. SURVEYING COMPANY

A Professional Land Surveying Co.
 525 North Belt East, Suite 300 • Houston, Texas 77050
 (713) 445-9216 • Fax: (713) 445-5332

REF V 998 P 554 D.R. DATE 2-8-91

JOBNO. 08-180 D DWN BY CNF

SECTION: N/A

SURVEY: J. AUSTIN

G.E. NO. 65-902