

BRAZORIA COUNTY TEXAS

MADELEY INTEREST 11
05-040209 B.C.O.R.

**JOHN MUSQUEZ SURVEY
ABSTRACT 332**

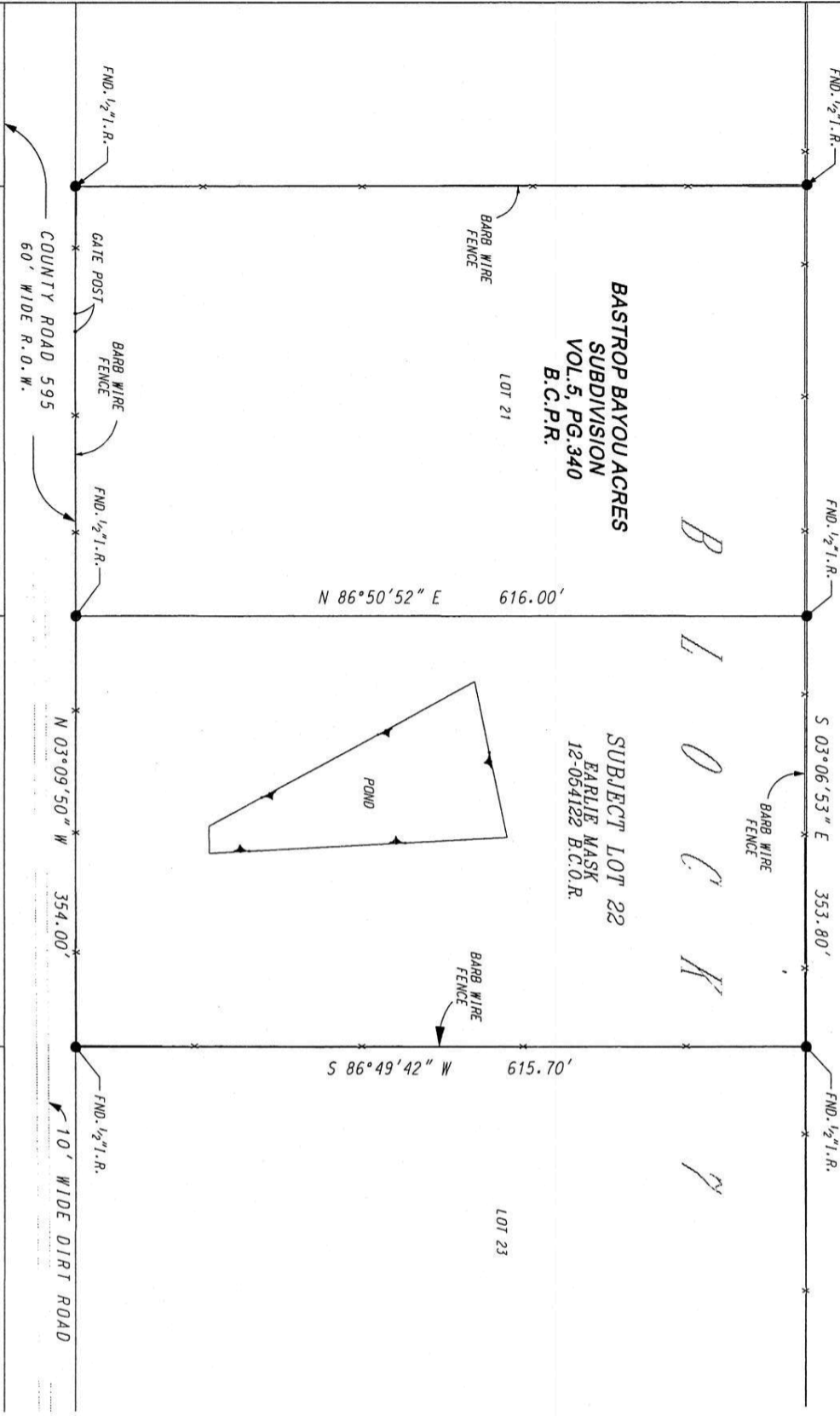

1. CHARLES D. WACHSTETTER, REGISTERED PROFESSIONAL LAND SURVEYOR DO HEREBY CERTIFY THAT THE ABOVE PLAT IS A TRUE REPRESENTATION OF A SURVEY MADE UNDER MY SUPERVISION, ON THE GROUND, AND THAT THERE ARE NO EXCESSES NOR INTRUSIONS ON THIS PROPERTY, EXCEPT AS SHOWN.
DATE SURVEYED: AUGUST 26, 2013



Charles D. Wachstetter
CHARLES D. WACHSTETTER
REGISTERED PROFESSIONAL LAND SURVEYOR
TEXAS REGISTRATION NUMBER 4541

Enita Ortega Dominguez Monica Del Socorro Ruiz 9-6-13

NOTES:

1. ALL COORDINATES AND BEARINGS ARE RELATIVE TO THE TEXAS STATE PLANE COORDINATE SYSTEM, SOUTH CENTRAL ZONE (NAD 83).
2. ALL DISTANCES ARE HORIZONTAL SURFACE LEVEL LENGTHS.
3. THIS SURVEY RELIES ON A TITLE COMMITMENT FROM ALAMO TITLE INSURANCE, OF NO. A1H-81F-A1H13033076F, DATED AUGUST 2, 2013, FOR ALL ITEMS OF RECORD.

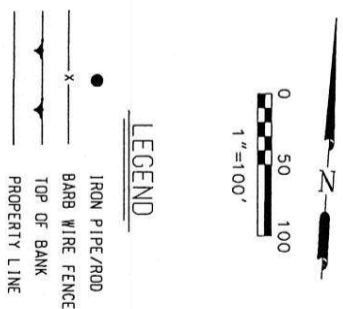

SURVEY PLAT
LOT 22, BLOCK 7
OF
BASTROP BAYOU ACRES
SUBDIVISION
AS RECORDED IN
VOLUME 5, PAGE 340
IN THE
BRAZORIA COUNTY PLAT RECORDS
JOHN MUSQUEZ SURVEY
ABSTRACT 332
FOR
BRAZORIA COUNTY, TEXAS
ARISTEO GARZA RIOS AND
MARIA DEL SOCORRO RIOS

Doyle & Wachstetter, Inc.
Surveying and Mapping GPS/GIS
OFFICE: 979.264.3022
COMMERCIAL STREET, CLUTE, TEXAS 77511
PHONE: 979.264.9940
FAX: 979.264.9940
SURVEYED: 8-26-13 BOOK: BASTROP BAYOU X.1 PROJ. NO. 449-13-02
DRAWN BY: WCLE008-26-13 SHEET NO: 001 REVISED: NONE

**BRAZORIA COUNTY
TEXAS**

MADELEY INTEREST 11
05-040209 B.C.O.R.

**JOHN MUSQUEZ SURVEY
ABSTRACT 332**

**BASTROP BAYOU ACRES
SUBDIVISION
VOL. 5, PG. 340
B.C.P.R.**

COUNTY ROAD 595
60' WIDE R.O.W.

BLOCK 8

1. CHARLES D. WACHSTETTER, REGISTERED PROFESSIONAL LAND SURVEYOR DO HEREBY CERTIFY THAT THE ABOVE PLAT IS A TRUE REPRESENTATION OF A SURVEY MADE UNDER MY SUPERVISION, ON THE GROUND, AND THAT THERE ARE NO EXCESSES NOR INTRUSIONS ON THIS PROPERTY, EXCEPT AS SHOWN.
DATE SURVEYED: AUGUST 26, 2013



Charles D. Wachstetter
CHARLES D. WACHSTETTER
REGISTERED PROFESSIONAL LAND SURVEYOR
TEXAS REGISTRATION NUMBER 4547

Amelia Hayes Din
Maria Del Socorro Rios
9-6-13

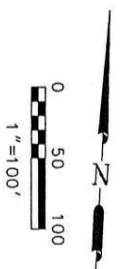
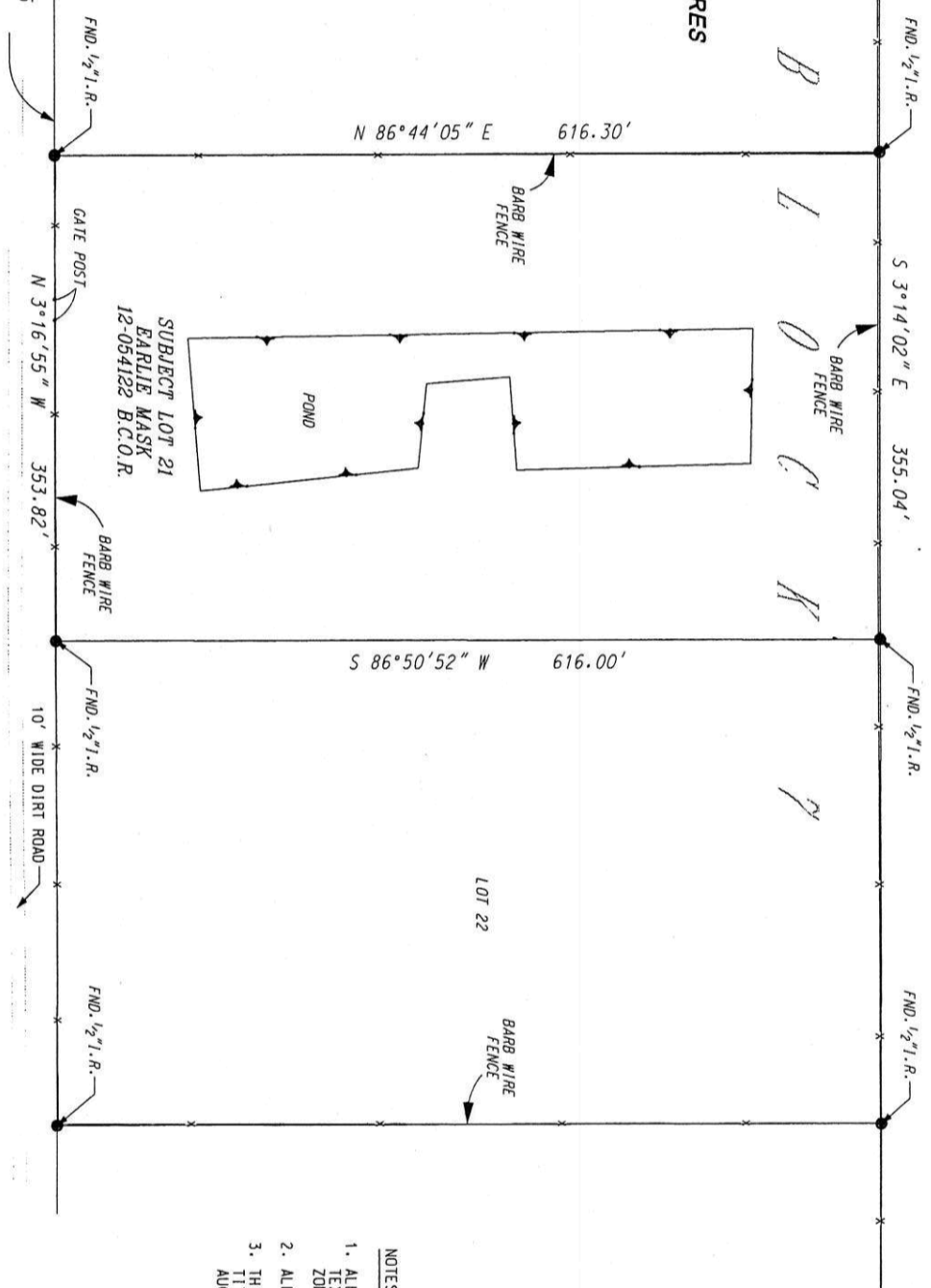

LEGEND

	IRON PIPE/ROD
	BARB WIRE FENCE
	TOP OF BANK
	PROPERTY LINE

- NOTES:**
1. ALL COORDINATES AND BEARINGS ARE RELATIVE TO THE TEXAS STATE PLANE COORDINATE SYSTEM, SOUTH CENTRAL ZONE (NAD 83).
 2. ALL DISTANCES ARE HORIZONTAL SURFACE LEVEL LENGTHS.
 3. THIS SURVEY RELIES ON A TITLE COMMITMENT FROM ALAMO TITLE INSURANCE, GF NO. ATH-81F-4TH130343076F, DATED AUGUST 2, 2013, FOR ALL ITEMS OF RECORD.

SURVEY PLAT
LOT 21, BLOCK 7
OF THE
BASTROP BAYOU ACRES
SUBDIVISION
AS RECORDED IN
VOLUME 5, PAGE 340
OF THE
BRAZORIA COUNTY PLAT RECORDS
IN THE
JOHN MUSQUEZ SURVEY
ABSTRACT 332
BRAZORIA COUNTY, TEXAS
FOR
ARISTEO GARZA RIOS AND
MARIA DEL SOCORRO RIOS

Doyle & Wachstetter, Inc.
Surveying and Mapping GPS/GIS
131 COMMERCIAL STREET, CLUTE, TEXAS 77531
OFFICE: 979.265.9622
8-26-13 | BOOK: BASTROP BAYOU V.1 | PROJ. NO.: 4499-13-02
DRAWN BY: WLEED/8-26-13 | CHECKED: CWR/8-26-13 | REVISIONS: NONE