

LEGEND		ELEV. ELEVATION		(B.G.) BUILDER GUIDELINES		ELECTRIC		TELEPHONE		PAD MOUNTED	
	WOODEN FENCE	T.O.F.	TOP OF FORM	M.A.E.	MAINTENANCE EASEMENT		BOX		PEDESTAL		TRANSFORMER
	WROUGHT IRON FENCE	P.F.	FINISHED FLOOR	R.O.W.	RIGHT OF WAY		PEDESTAL		FIRE HYDRANT		GRATE DRAIN
	CHAIN LINK FENCE	EXT.	EXTENDED	S.L.E.	STREET LIGHT EASEMENT		PEDESTAL		FIRE HYDRANT		GAS METER
	OVERHEAD ELECTRIC	PVT.	PRIVATE	D.E.	DRAINAGE EASEMENT		PEDESTAL		FIRE HYDRANT		GAS METER
	PROPERTY LINE	CONC.	CONCRETE	E.E.	ELECTRIC EASEMENT		PEDESTAL		FIRE HYDRANT		GAS METER
	BUILDING LINE	I.R.	IRON ROD	S.S.E.	SANITARY SEWER EASEMENT		PEDESTAL		FIRE HYDRANT		GAS METER
	EASEMENT	I.P.	IRON PIPE	STM.S.E.	STORM SEWER EASEMENT		PEDESTAL		FIRE HYDRANT		GAS METER
	FLATWORK						PEDESTAL		FIRE HYDRANT		GAS METER
	PROPERTY LINE						PEDESTAL		FIRE HYDRANT		GAS METER
	BUILDING LINE						PEDESTAL		FIRE HYDRANT		GAS METER
	EASEMENT						PEDESTAL		FIRE HYDRANT		GAS METER

GRANT MEADOWS SEC. 4

FILM CODE NO. 656048
M.R.H.C.

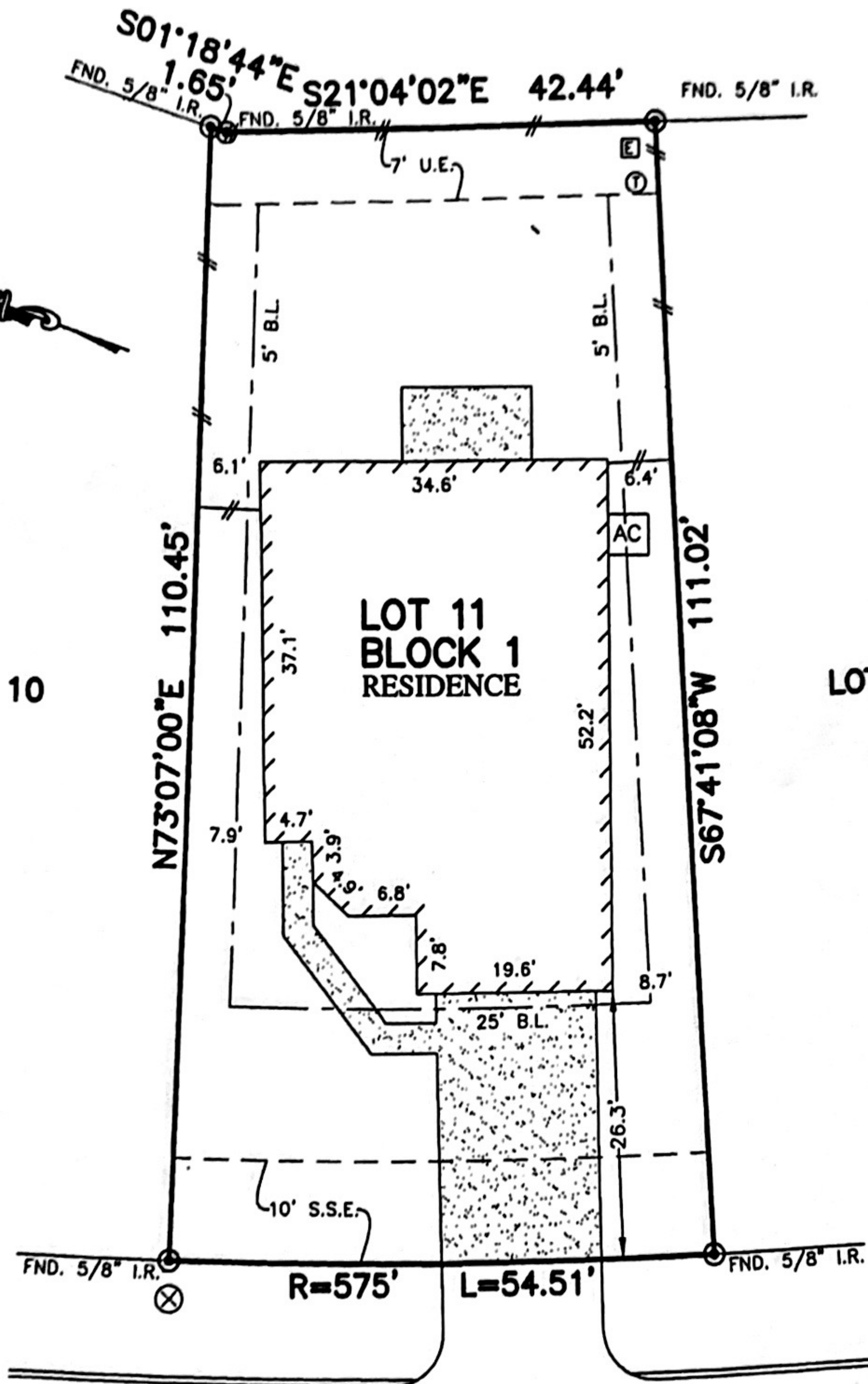

15118
SIGNAL RIDGE WAY
(50' R.O.W.)

**CHRISTOPHER BRYAN SANCHEZ

NOTES:

1. ALL BEARINGS SHOWN HEREON ARE BASED ON THE RECORDED PLAT.
2. SUBJECT TO APPLICABLE RESTRICTIVE COVENANTS LISTED IN ITEM No.1, SCHEDULE "B" OF TITLE COMMITMENT ISSUED BY WFG NATIONAL TITLE INSURANCE Co. UNDER G.F. No. PT1754774.
3. AGREEMENT FOR UNDERGROUND/OVERHEAD ELECTRICAL DISTRIBUTION SYSTEMS PER C.F. No. 20150134357.

© 2017, ALLPOINTS SERVICES, CORP., All Rights Reserved. This original work is protected under copyrights laws, Title 17 U.S. Code Sections 101 & 102. All violators will be prosecuted to the extent of the law. This survey is being provided solely for the use of the recipients and no license has been created, express or implied, to copy the survey except as is necessary in conjunction with the original transaction.

PLAT OF SURVEY
SCALE: 1" = 20'

FLOOD MAP:
THIS PROPERTY LIES IN ZONE "X"
AS DEPICTED ON COMMUNITY PANEL
NO. 48201C0220L, EFFECTIVE DATE: 6-18-07
THIS INFORMATION IS BASED ON GRAPHIC PLOTTING.
WE DO NOT ASSUME RESPONSIBILITY FOR EXACT
DETERMINATION"

FOR:**
ADDRESS: 15118 SIGNAL RIDGE
WAY
ALLPOINTS JOB #: LL138369DM
G.F.: PT1754774



ALLPOINTS
SERVICES CORP
PHONE: 713-468-7707
T.B.P.L.S. No. 10122600

LOT 11, BLOCK 1,
GRANT MEADOWS, SECTION 5,
FILM CODE No. 673150, MAP RECORDS,
HARRIS COUNTY, TEXAS

I HEREBY CERTIFY THAT THIS PLAT REPRESENTS THE
RESULTS OF A SURVEY MADE ON THE GROUND, ON THE 19TH
DAY OF SEPTEMBER, 2017.

Steven P. Brister

