

PHONES
JA 4-1421 JA 4-1500

H. & M. ENGINEERING CO. INC.
CONSULTING ENGINEERS

P. O. BOX 25184
HOUSTON, TEXAS 77005

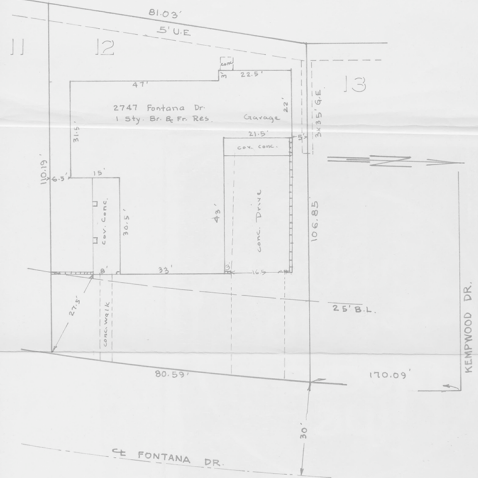

LOUISVILLE TITLE CO
G.F. 32683

I certify that this is a plot of a 81.03' x 106.85' Lot known as Lot # 12 Block # W-16 in the Spring Shadows - Sec. 10 out of the R. M. Armstrong Survey A-1321 map of which is recorded in Vol. 171 Page 46 of the Map Records of Harris County, Texas. There are no encroachments on this property at the time of this survey and all buildings surveyed are within the boundaries of this lot. *Chas. Chv*

For Construction Purposes
 Title Survey (Made Not Set)

H. & M. ENGINEERING CO. INC.
By *W. J. Clark Jr.*

Date 2-10-1972 Final 9-18-1972
B-1900-122-P23

MacKenzie
Reveling