

CARL BARTON PARK  
(M.C.C.F. NO. 9805241)

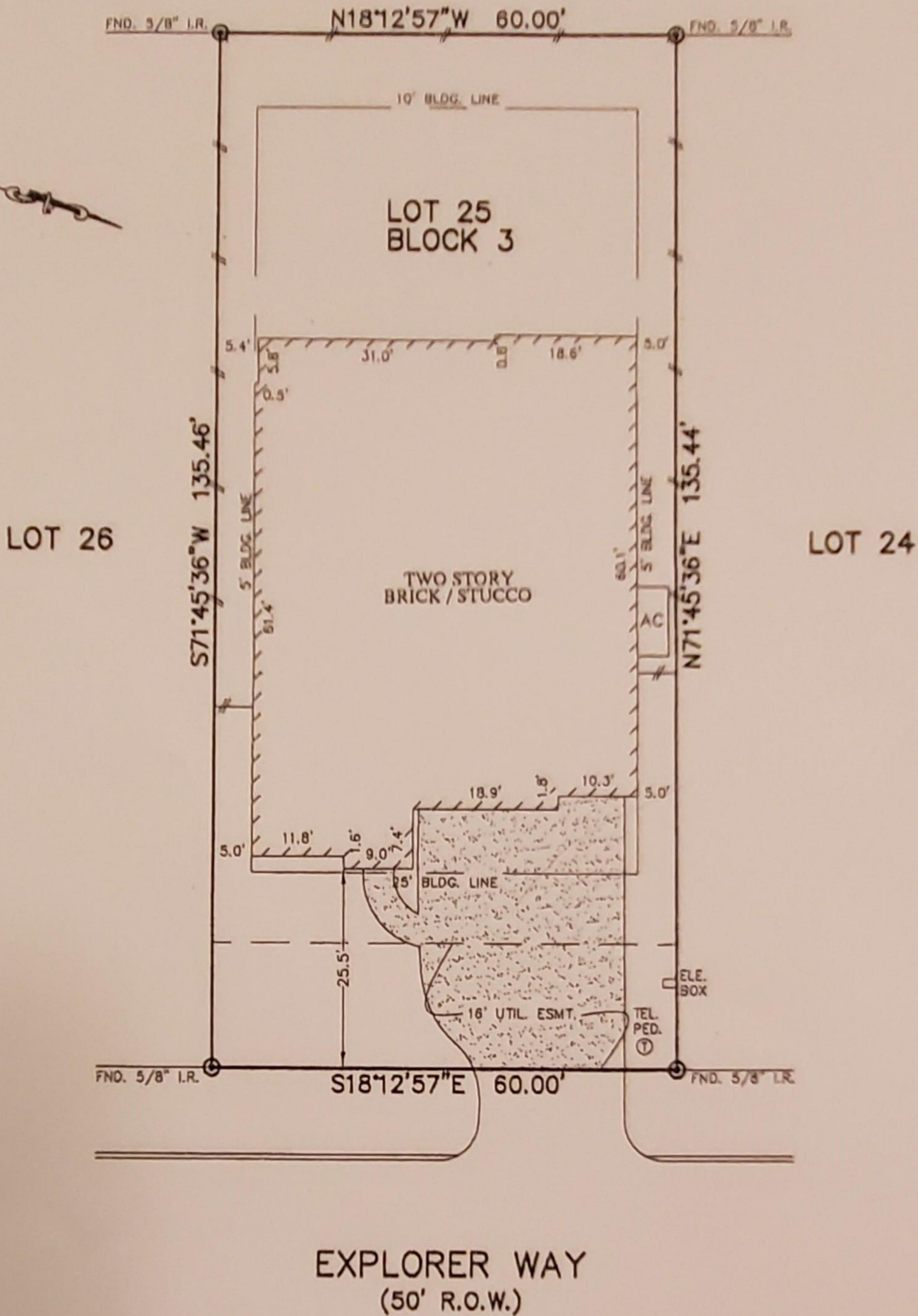

NOTES:

- ALL BEARINGS SHOWN HEREON ARE BASED ON THE RECORDED PLAT.
- SUBJECT TO APPLICABLE RESTRICTIVE COVENANTS LISTED IN ITEM No. 1, SCHEDULE "B" OF TITLE COMMITMENT ISSUED BY CHICAGO TITLE INSURANCE Co. UNDER G.F. No. CTH-TR-CTT14641893MJ

©2014, ALLPOINTS SERVICES CORP., All Rights Reserved. This original work is protected under copyright laws, Title 17 U.S. Code Sections 101 & 102. All violators will be prosecuted to the extent of the law. This survey is being provided solely for the use of the recipients and no license has been created, express or implied, to copy the survey except as is necessary in conjunction with the original transaction.

FLOOD MAP:

THIS PROPERTY LIES IN ZONE "X" AS DEPICTED ON COMMUNITY PANEL No. 4804840391F & 0395F, DATED: 12-19-96  
THIS INFORMATION IS BASED ON GRAPHIC PLOTTING. WE DO NOT ASSUME RESPONSIBILITY FOR EXACT DETERMINATION

PLAT OF SURVEY  
SCALE: 1" = 20'

FOR: NEAL BROOKS  
ADDRESS: 3246 EXPLORER WAY  
ALLPOINTS JOB #: TM63141 JW  
G.F.: CTH-TR-CTT14641893MJ

LOT 25, BLOCK 3,  
BARTON WOODS SUBDIVISION, SECTION 2,  
CAB. "Z", SHTS. 1405-1407 MAP RECORDS  
MONTGOMERY COUNTY, TEXAS

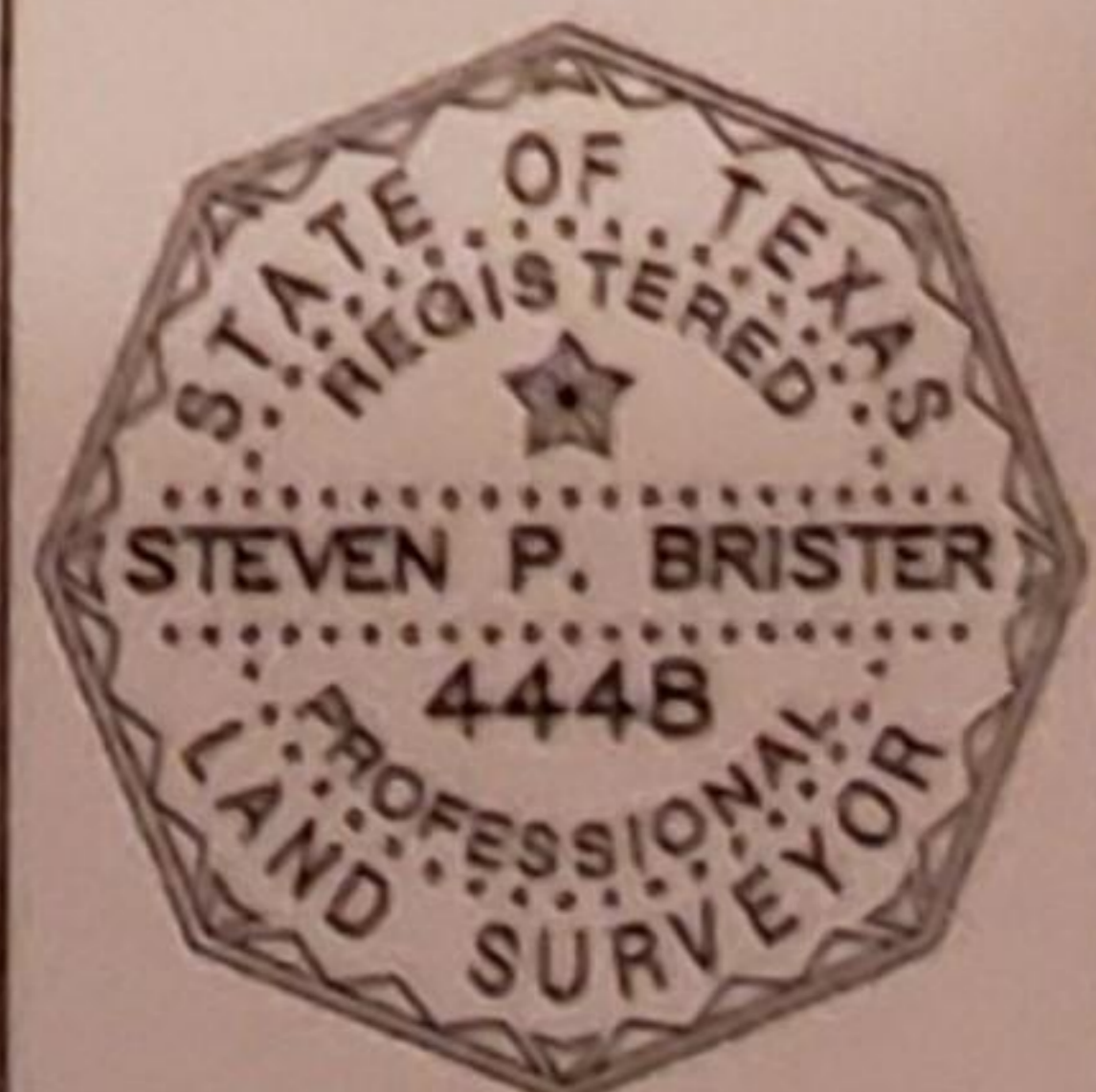

ALLPOINTS  
SERVICES CORP  
PHONE: 713-468-7707  
FAX: 713-827-1861

I HEREBY CERTIFY THAT THIS PLAT REPRESENTS THE RESULTS OF A SURVEY MADE ON THE GROUND, ON THE 23RD DAY OF JULY, 2014.

*Steven P. Brister*