

MADISONVILLE STATE BANK
 0.2950 AC.
 (B. 9 of 10, EXHIBIT A)
 410/285

Richard
 WESTMORELAUD
 ESTATE
 0.16 AC.
 192/38

Scale: 1" = 20'



COTTONWOOD STREET
 (Asphalt)

S. COLLARD LEAGUE, A-10
 S 25°00'00"E - 50.00'

0.109 ACRE

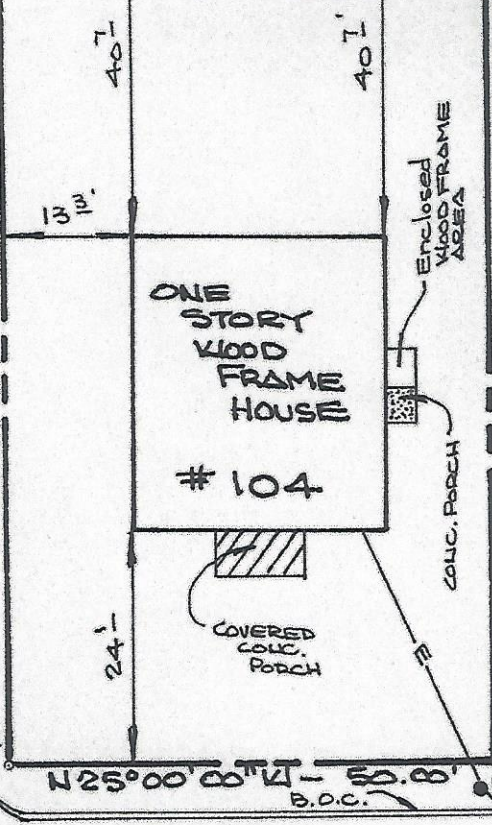

NORTH MCIVER STREET
 (Asphalt)

The survey shown on this plat of the HERMAN A. BROWN 0.109 ACRE TRACT, J. S. Collard League, A-10, Madisonville, Madison County, Texas, and located at 104 North McIver Street, was prepared from a survey made under my supervision in May, 2005. There are no visible easements, visible encroachments or visible shortages in area except as shown hereon.

Martin L. Riley, Jr.

Martin L. Riley, Jr., R.P.L.S. No. 4089

