



PRESLEY SURVEYING COMPANY

P.O. BOX 479 FULSHEAR, TEXAS - 77441 - (713) 346-1238



* TYPE "B" DRAINAGE

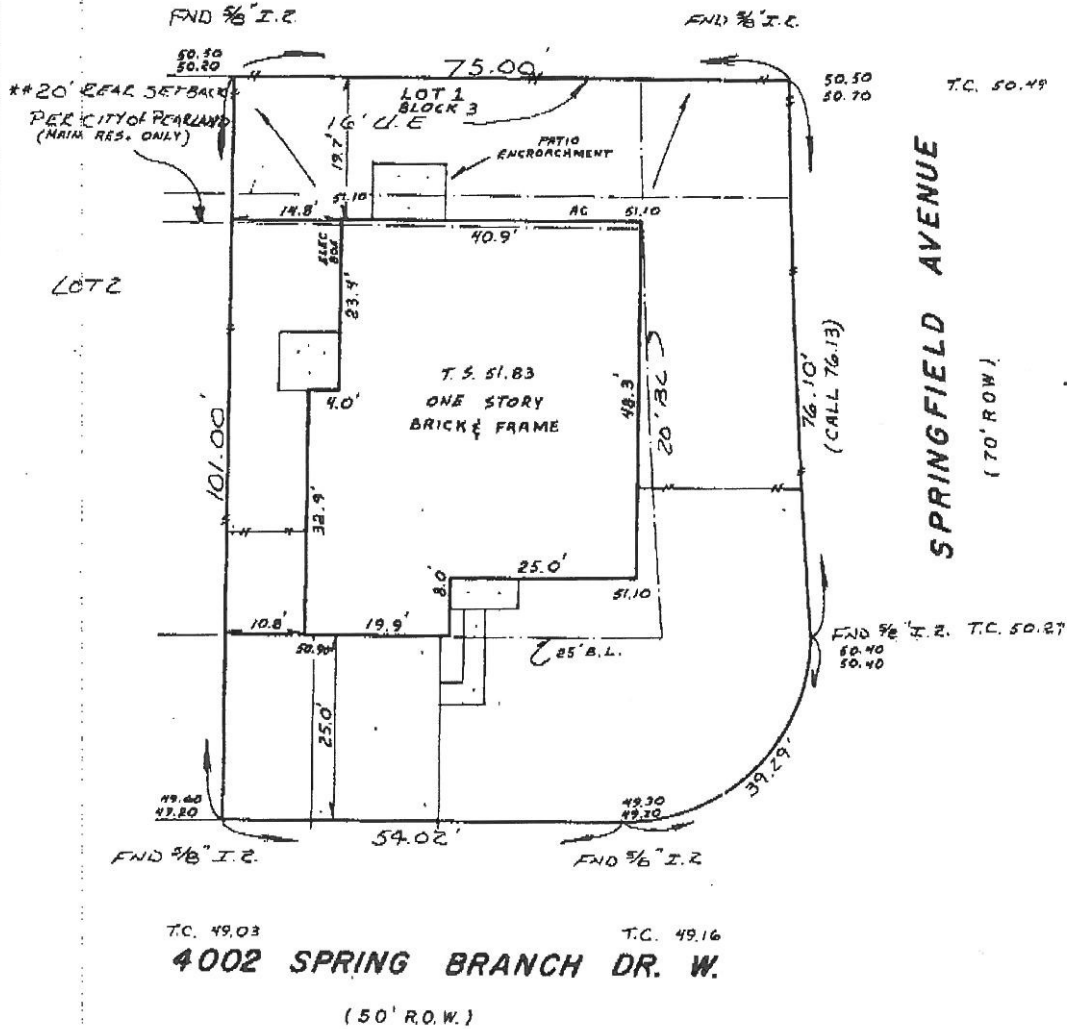

Subject To:
Houston Lighting and Power Agreement as recorded in
Vol. 114, Pa. 721, O.R.S.C.

Subject To: Deed Restrictions and/or zoning ordinances.

ZONE "X"
According to the U.S. Department of Housing and Urban
Development, Flood Insurance Rate Map, Community-Panel
Number 48039C 00451, Dated 9/28/90, the subject
property does not lie within the 100 year Flood Plain.

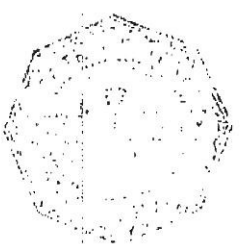

TO PULTE HOME CORPORATION, EXCLUSIVELY,
I hereby certify that this survey was made on the ground, that this plat correctly
represents the facts found at the time of survey and that this professional service
conforms to the current Texas Surveyors Association Standards & Specifications for
a Category IA, Condition II Survey
This survey was performed in connection with the information described in G.F.
No. 91-1718 of SOVEREIGN Title Company, dated 06-18-91
The Surveyor has not abstracted subject property. Nontransferable

© 1991, Presley Surveying Co. PAT L. PRESLEY R.P.L.S. NO. 1629

| | | | | | | |
|----------------------------------|-------|-----------------------|---------------------------|----------|---------|---------|
| PURCHASER | | | STREET ADDRESS | | | |
| LARRY W. DOUGLAS & MARIA DOUGLAS | | | 4002 SPRING BRANCH DR. W. | | | |
| LOT | BLOCK | SUBDIVISION | | COUNTY | STATE | |
| 1 | 3 | REPLAT OF SPRINGFIELD | | BRAZORIA | TEXAS | |
| RECORDING | DWN. | CHK'D. | APPV'D. | SCALE | DATE | JOB NO. |
| Vol. 18 P641-42 PR | M'DG | ES | | 1"=20' | 3/26/91 | 91-5980 |