



PRECISION
surveyors

281-496-1588
809 WINDHOLM STREET SUITE 150 AUSTIN, TEXAS 78703

www.precisionsurveyors.com
1-800-LANDSURVEY

FAX 281-496-1857
1777 W. LOOP 410 SUITE 800 SAN ANTONIO, TEXAS 78217

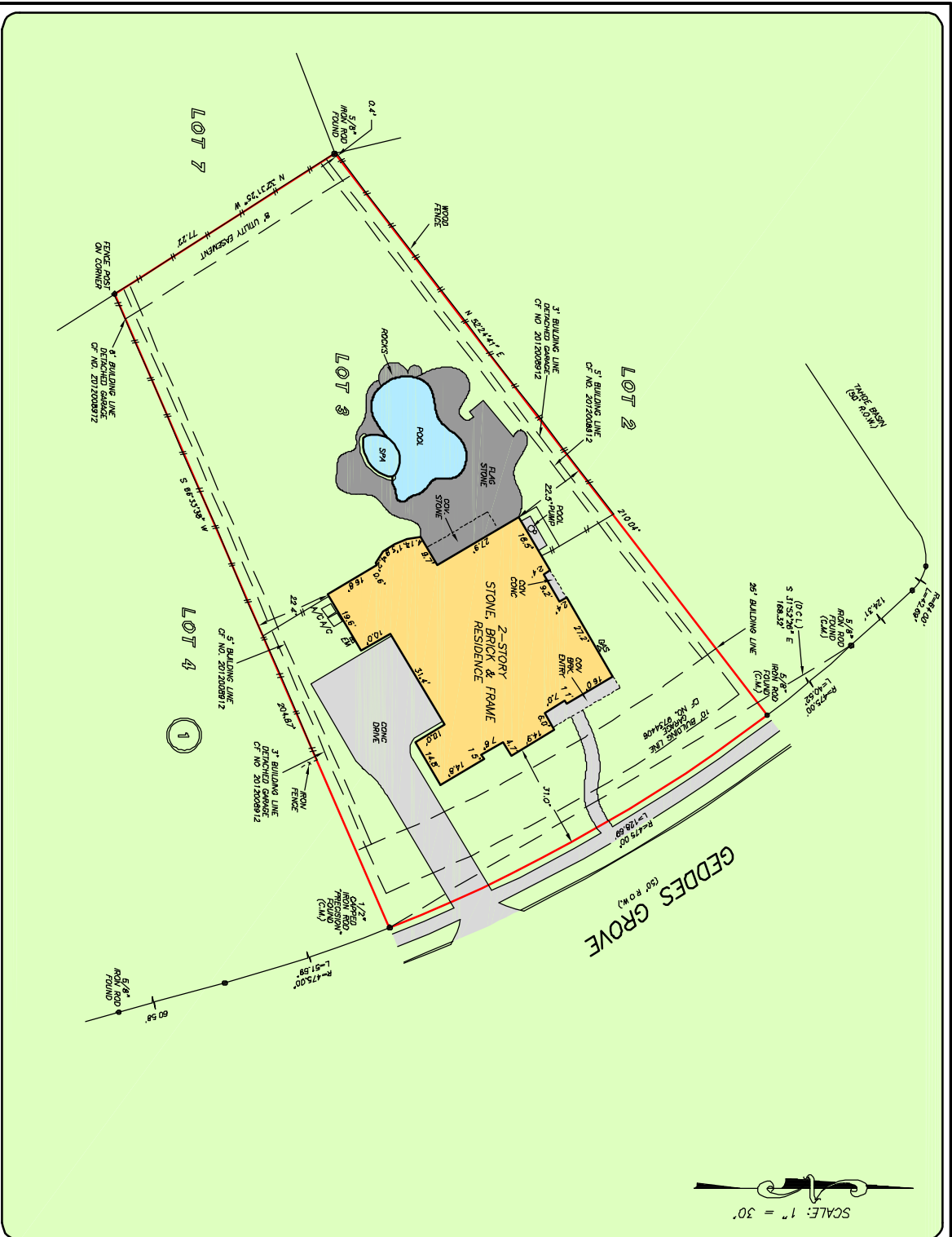

SCALE: 1" = 30'

OF NO. 511023 STEWART TITLE
ADDRESS: 9110 GEDDES GROVE
MISSOURI CITY, TEXAS 77459
BORROWER: RONALD S. WEBSTER AND
LYNN STANLEY

LOT 3, BLOCK 1
SIENNA VILLAGE OF WATERS LAKE,
SECTION 18-A

A SUBDIVISION IN FORT BEND COUNTY, TEXAS
ACCORDING TO THE MAP OR PLAT THEREOF RECORDED
IN PLAT NO. 20049162 OF THE PLAT RECORDS
OF FORT BEND COUNTY, TEXAS

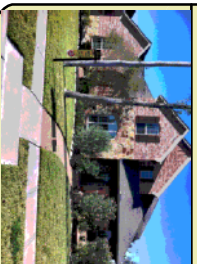

NOTE: AGREEMENT BY AND BETWEEN DEVELOPER AND H. L. & P. FOR INSTALLATION OF OVERHEAD/UNDERGROUND ELECTRICAL DISTRIBUTION SYSTEM OF NO. 2008557110

THIS PROPERTY PARTS WITH THE WITHIN THE
THIS YEAR FLOOD ZONE MAP FROM THE
FEMA NO. 48157C DATES FEBRUARY
2001. THE FLOOD ZONE MAP IS THE
ZONE DESIGNATION FOR 15/02/2014
BASED ONLY ON VISUAL EXAMINATION OF MAPS
AND AERIAL PHOTOGRAPHS. THE SURVEYOR'S
DETERMINATION WITHOUT DETAILED FIELD STUDY.

A SUBSURFACE INVESTIGATION
WAS BEYOND THE SCOPE OF THIS SURVEY

02-01 - ERECTIONAL CONTROL LINE
RECORD NUMBER: 141,123,553,562, 54,544,646



DRAWN BY: DC