



# VIEW AT ROSEWOOD

1917 & 1919 ROSEWOOD ST  
HOUSTON, TEXAS

**D&Q**  
design

16018 AUTUMN FALLS LN.  
HOUSTON, TEXAS 77095  
MOBILE: (281) 818-5609

THIS DRAWING AND RELATED DOCUMENTS REMAIN THE PROPERTY OF D&Q DESIGN & ARE NOT TO BE REPRODUCED OR COPIED, IN WHOLE OR IN PART, WITHOUT THE EXPRESSED WRITTEN CONSENT FROM D&Q DESIGN.

| MARK | DATE     | DESCRIPTION         | MARK | DATE | DESCRIPTION |
|------|----------|---------------------|------|------|-------------|
| A    | 06/08/17 | ISSUED FOR PERMISON |      |      |             |

| MARK | DATE | DESCRIPTION | MARK | DATE | DESCRIPTION |
|------|------|-------------|------|------|-------------|
|      |      |             |      |      |             |

**VIEW AT ROSEWOOD**  
1917 & 1919 ROSEWOOD ST  
HOUSTON, TEXAS

SHEET TITLE  
**SITE PLAN**

SHEET NO.  
**A0.1**

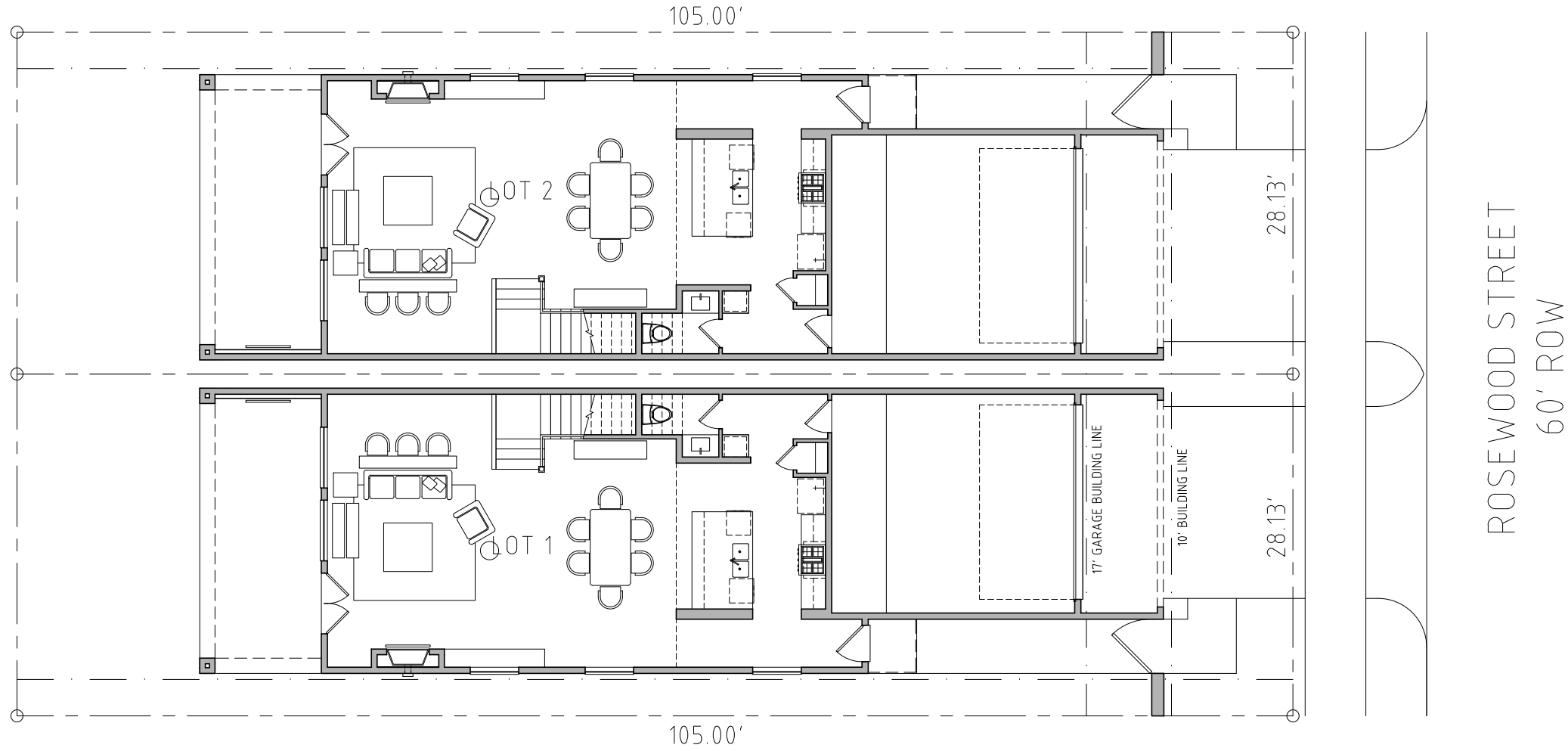

**SITE PLAN**  
Scale: 1/18" = 1'-0"

| MARK | DATE     | DESCRIPTION         | MARK | DATE | DESCRIPTION |
|------|----------|---------------------|------|------|-------------|
| A    | 08/08/17 | ISSUED FOR PERMISON |      |      |             |

| MARK | DATE | DESCRIPTION | MARK | DATE | DESCRIPTION |
|------|------|-------------|------|------|-------------|
|      |      |             |      |      |             |

**VIEW AT ROSEWOOD**  
1917 & 1919 ROSEWOOD ST  
HOUSTON, TEXAS

SHEET TITLE  
**FLOOR PLANS**

SHEET NO.  
**A1.1**

| AREA CALCULATIONS  |               |
|--------------------|---------------|
| FIRST FLOOR:       | 1016 SQ. FT.  |
| SECOND FLOOR:      | 1528 SQ. FT.  |
| TOTAL LIVING:      | 2,544 SQ. FT. |
|                    |               |
| GARAGE             | 390 SQ. FT.   |
| PORCH 1            | 27 SQ. FT.    |
| COVERED PATIO      | 235 SQ. FT.   |
| PORCH 2            | 95 SQ. FT.    |
| CARPORT            | 130 SQ. FT.   |
| TOTAL COVERED AREA | 3,393 SQ. FT. |

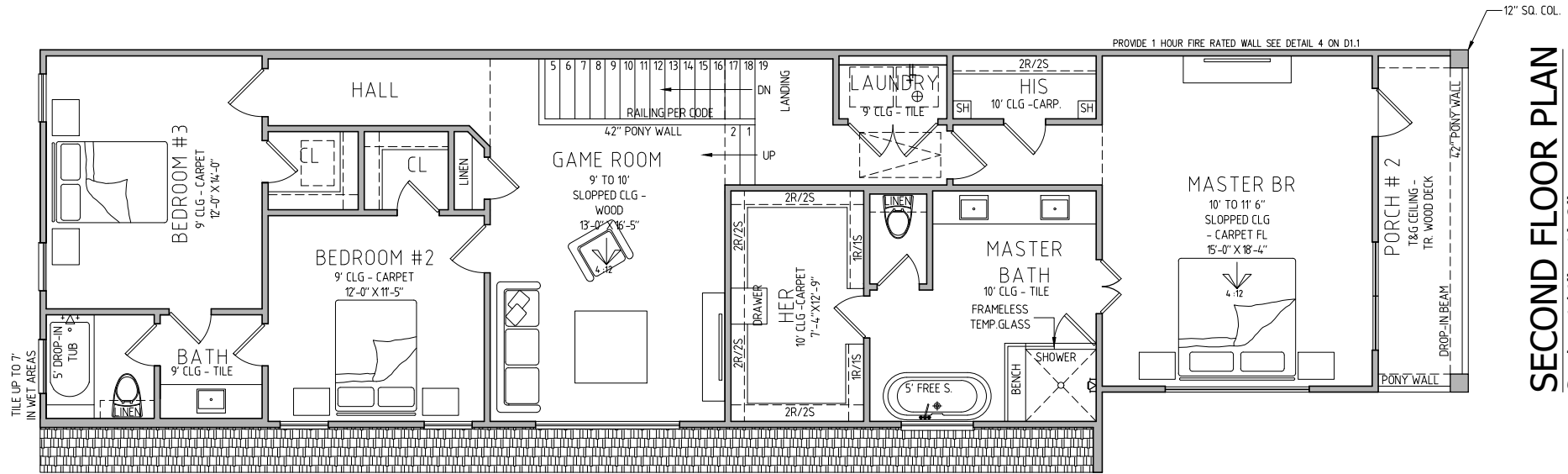
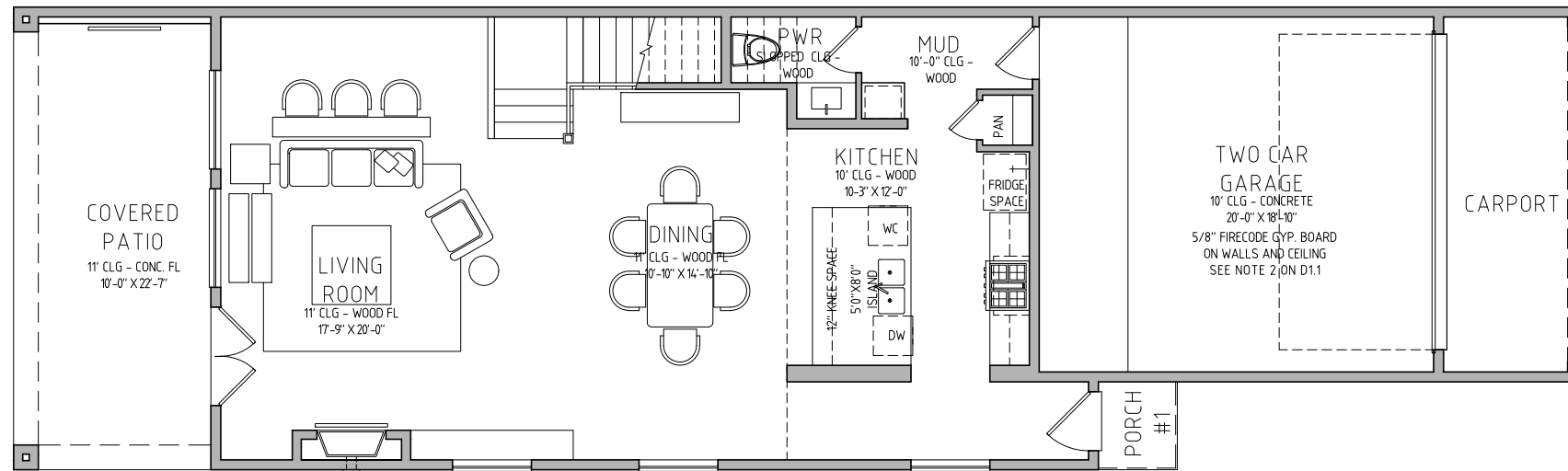

THIS DRAWING AND RELATED DOCUMENTS REMAIN THE PROPERTY OF AN DESIGN & ARE NOT TO BE REPRODUCED OR COPIED, IN WHOLE OR IN PART, WITHOUT THE EXPRESSED WRITTEN CONSENT FROM AN DESIGN.

| MARK | DATE     | DESCRIPTION         | MARK | DATE | DESCRIPTION |
|------|----------|---------------------|------|------|-------------|
| A    | 08/01/12 | ISSUED FOR PERMISON |      |      |             |

CAD DWG FILE: TEXT  
COPYRIGHT 2006  
ALL RIGHTS RESERVED

DRAWN BY: **FD**

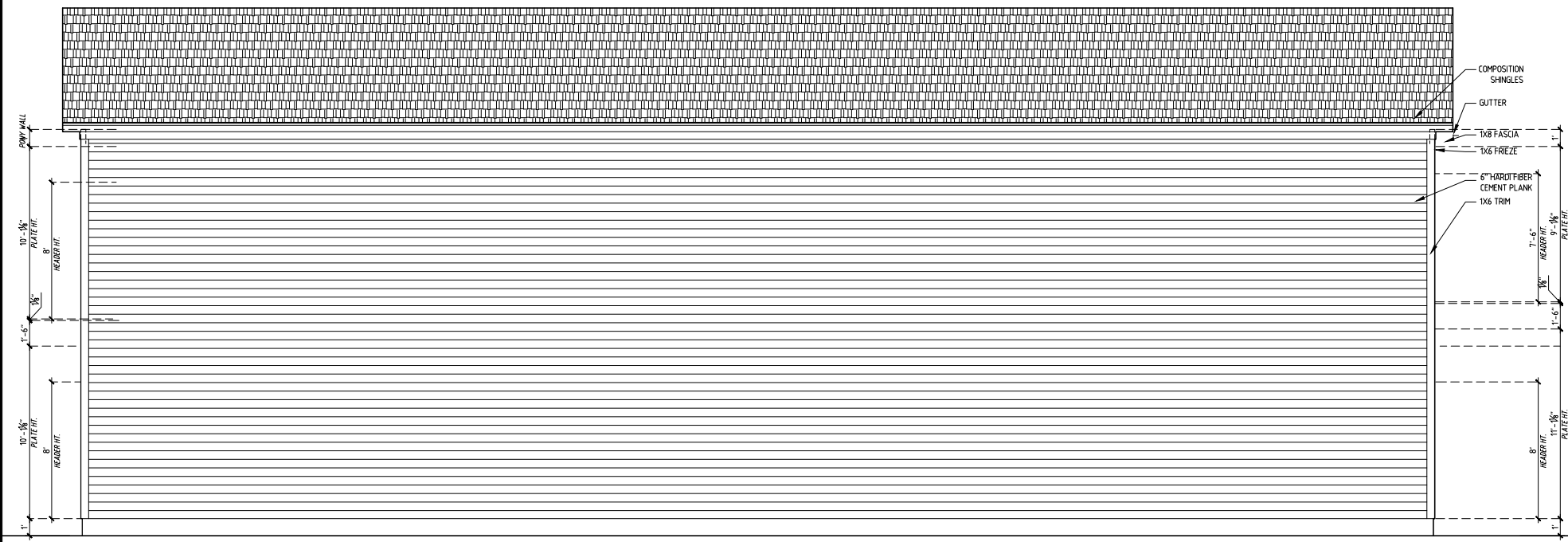

**RIGHT SIDE ELEVATION**  
Scale: 1/4" = 1'-0"

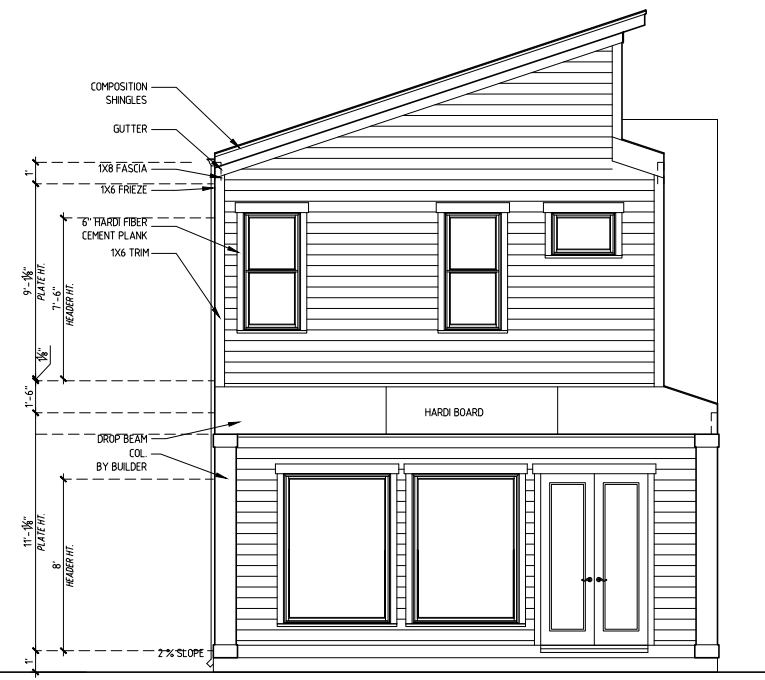

**REAR ELEVATION**  
Scale: 1/4" = 1'-0"

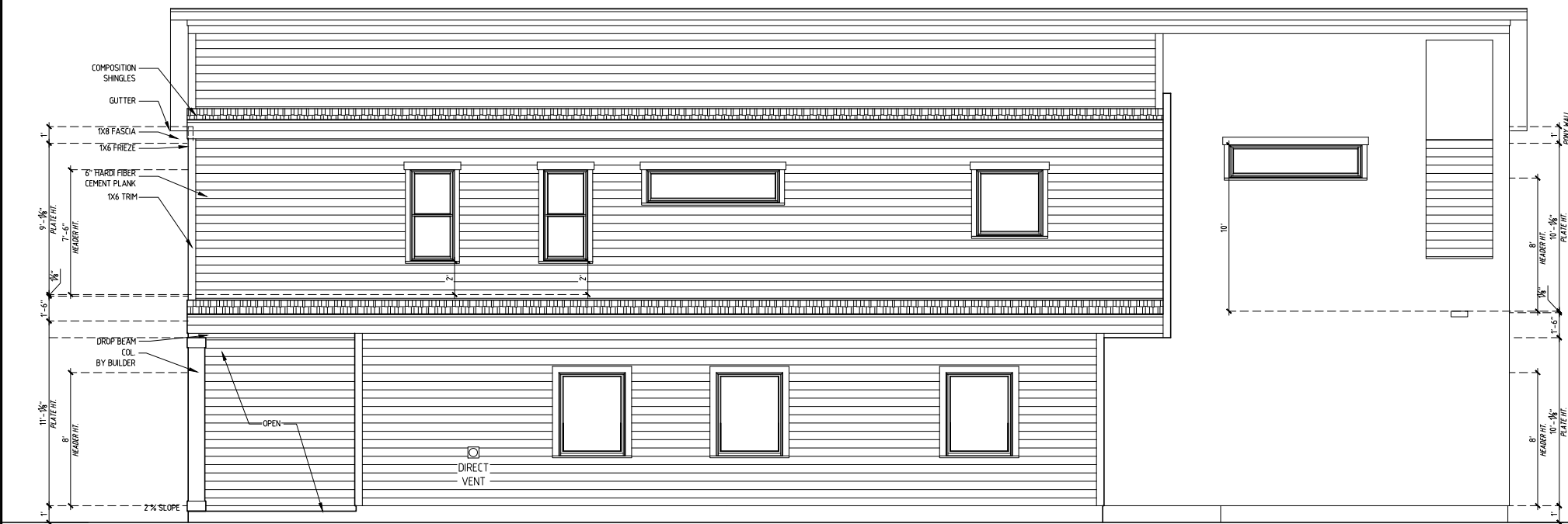

**LEFT SIDE ELEVATION**  
Scale: 1/4" = 1'-0"

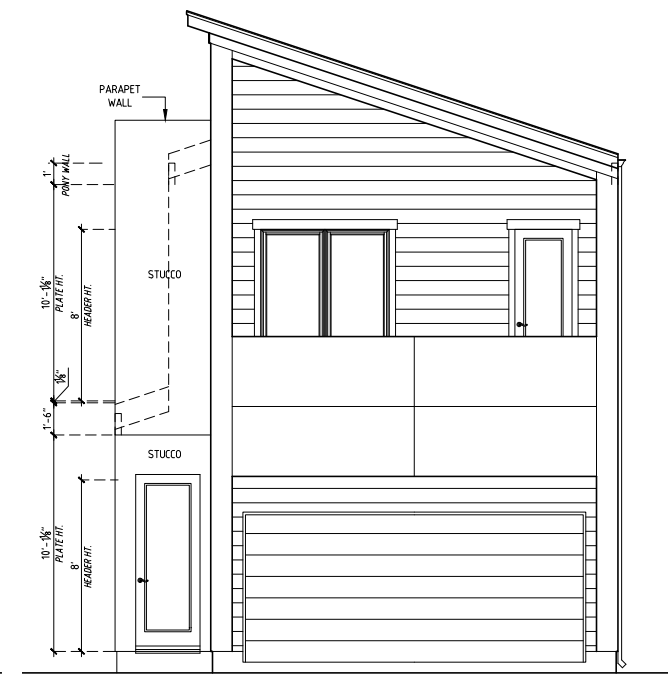

**FRONT ELEVATION**  
Scale: 1/4" = 1'-0"

**VIEW AT ROSEWOOD**  
1917 & 1919 ROSEWOOD ST  
HOUSTON, TEXAS

SHEET TITLE  
**EXTERIOR ELEVATIONS**

SHEET NO.  
**A2.1**

