

LEGEND		ELEVATION		BUILDER GUIDELINES		ELECTRIC		TELEPHONE		PAD MOUNTED	
—	WOODEN FENCE	ELEV.	ELEVATION	(B.G.)	BUILDER GUIDELINES	⊗	ELECTRIC BOX	⊙	TELEPHONE PEDESTAL	⊠	PAD MOUNTED TRANSFORMER
—	WROUGHT IRON FENCE	T.O.F.	TOP OF FORM	M.A.S.	MAINTENANCE EASEMENT	⊕	MANHOLE & INLET	⊙	CABLE PEDESTAL	⊠	GRATE DRAIN
—	CHAIN LINK FENCE	F.F.	FINISHED FLOOR	R.O.W.	RIGHT-OF-WAY	⊕	UTILITY VAULT	⊙	FIRE HYDRANT	⊠	GAS METER
—	OVERHEAD ELECTRIC	EXT.	EXTENDED	S.L.E.	STREET LIGHT EASEMENT	⊕	FND. FOUND	⊙	LIGHT POLE	⊠	MANHOLE
—	BUILDING LINE	PVT.	PRIVATE	D.E.	DRAINAGE EASEMENT	⊕	BLDG. BUILDING	⊙	WATER VALVE	⊠	POWER POLE
—	B.L. BUILDING LINE	CONC.	CONCRETE	E.E.	ELECTRIC EASEMENT	⊕	UTILITY VAULT	⊙	PROPERTY CORNER	⊠	
—	BUILDING LINE	L.R.	IRON ROD	S.S.E.	SANITARY SEWER EASEMENT	⊕	FND. FOUND	⊙	PROPERTY CORNER	⊠	
—	U.E. UTILITY EASEMENT	I.P.	IRON PIPE	STM.S.E.	STORM SEWER EASEMENT	⊕	BLDG. BUILDING	⊙	PROPERTY CORNER	⊠	
—	EASEMENT			A.E.	AERIAL EASEMENT	⊕	UTILITY VAULT	⊙	PROPERTY CORNER	⊠	

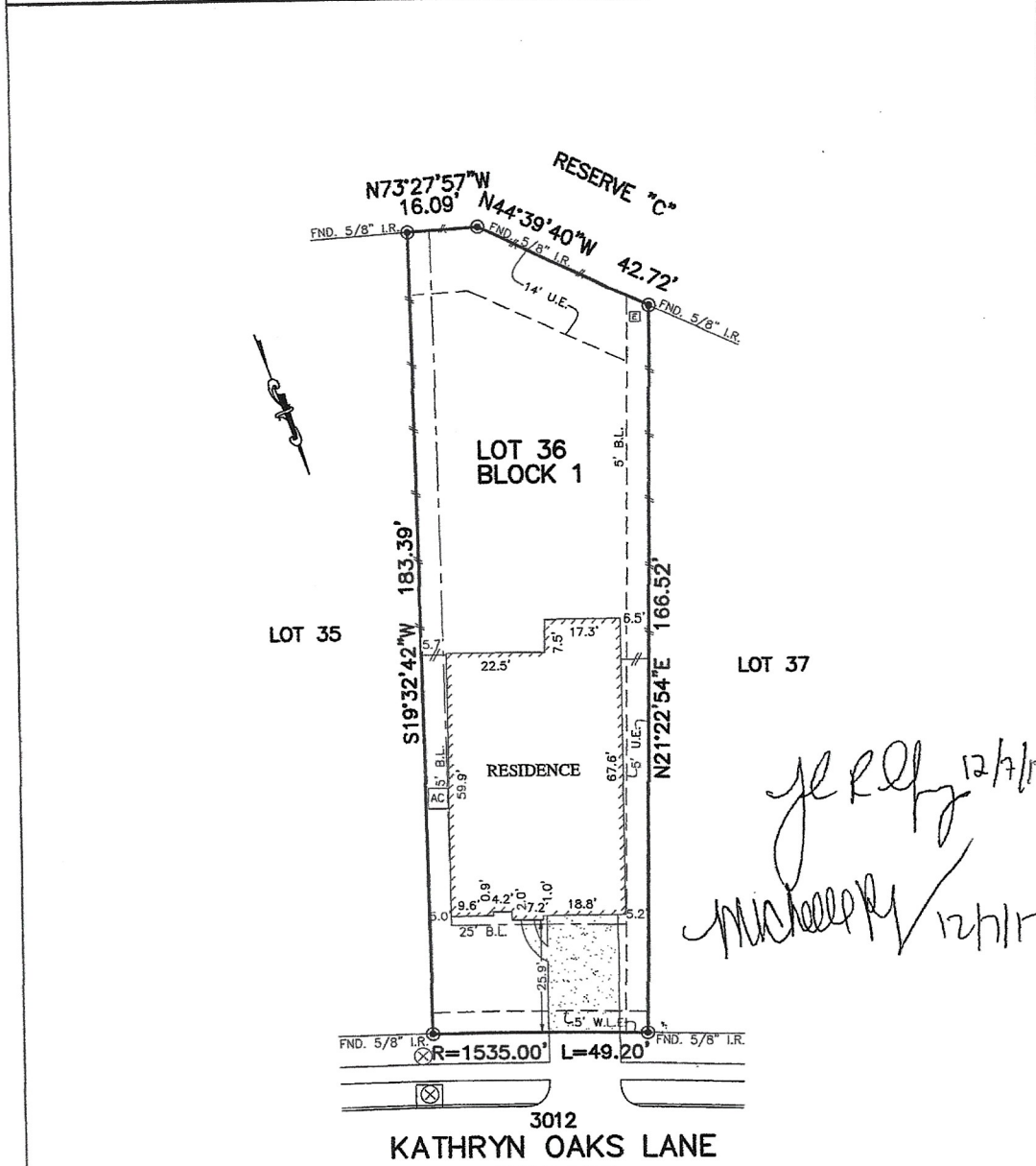

- NOTES:
1. ALL BEARINGS SHOWN HEREON ARE BASED ON THE RECORDED PLAT.
  2. SUBJECT TO APPLICABLE RESTRICTIVE COVENANTS LISTED IN ITEM No.10-A, SCHEDULE "B" OF TITLE COMMITMENT ISSUED BY FIRST AMERICAN TITLE INSURANCE Co. UNDER G.F. No. 47251-333
  3. AGREEMENT FOR UNDERGROUND ELECTRIC SERVICE PER C.F. No. 2017009456

**PLAT OF SURVEY**  
SCALE: 1" = 30'

FLOOD MAP:  
THIS PROPERTY LIES IN ZONE "X" SHADED AS DEPICTED ON COMMUNITY PANEL NO. 48339 C 0545 G, EFFECTIVE DATE: 8-18-14  
\*THIS INFORMATION IS BASED ON GRAPHIC PLOTTING. WE DO NOT ASSUME RESPONSIBILITY FOR EXACT DETERMINATION\*

© 2017, ALLPOINTS SERVICES, CORP., All Rights Reserved. This original work is protected under copyrights laws, Title 17 U.S. Code Sections 101 & 102. All violators will be prosecuted to the extent of the law. This survey is being provided solely for the use of the recipients and no license has been created, express or implied, to copy the survey except as is necessary in conjunction with the original transaction.

FOR: JOSHUA GRAY AND  
MICHELLE PYNER  
ADDRESS: 3012 KATHRYN  
OAKS LANE  
ALLPOINTS JOB #: RH140291 SC  
G.F.: 47251-333



**ALLPOINTS  
SERVICES CORP**  
PHONE: 713-468-7707  
T.B.P.L.S. No. 10122600

**LOT 36, BLOCK 1,  
FALLS AT IMPERIAL OAKS, SECTION 22,  
CAB. Z, SHTS. 4325-4329, MAP RECORDS  
MONTGOMERY COUNTY, TEXAS**

I HEREBY CERTIFY THAT THIS PLAT REPRESENTS THE RESULTS OF A SURVEY MADE ON THE GROUND, ON THE 18TH DAY OF AUGUST, 2017.

*Steven P. Brister*



# Floor Plan

