

BURRILL PERRY LEAGUE ABSTRACT NO. 79

Eric Mielsch
(36.02 acres)
856/242

(N89°36'10"E 951.90')
(N89°42'00"E 951.94')
N89°35'55"E 951.62'

BEARING BASIS
89°09'6" E 100.00'
(N00°07'30"E 100.00')
N00°07'30"E 96.68'

ADAMCIK ROAD
N00°10'14"W 1402.85'
(SOUTH 915.08')
S00°02'34"E 914.77' (County Road No. 483)

SCALE 1" = 200'

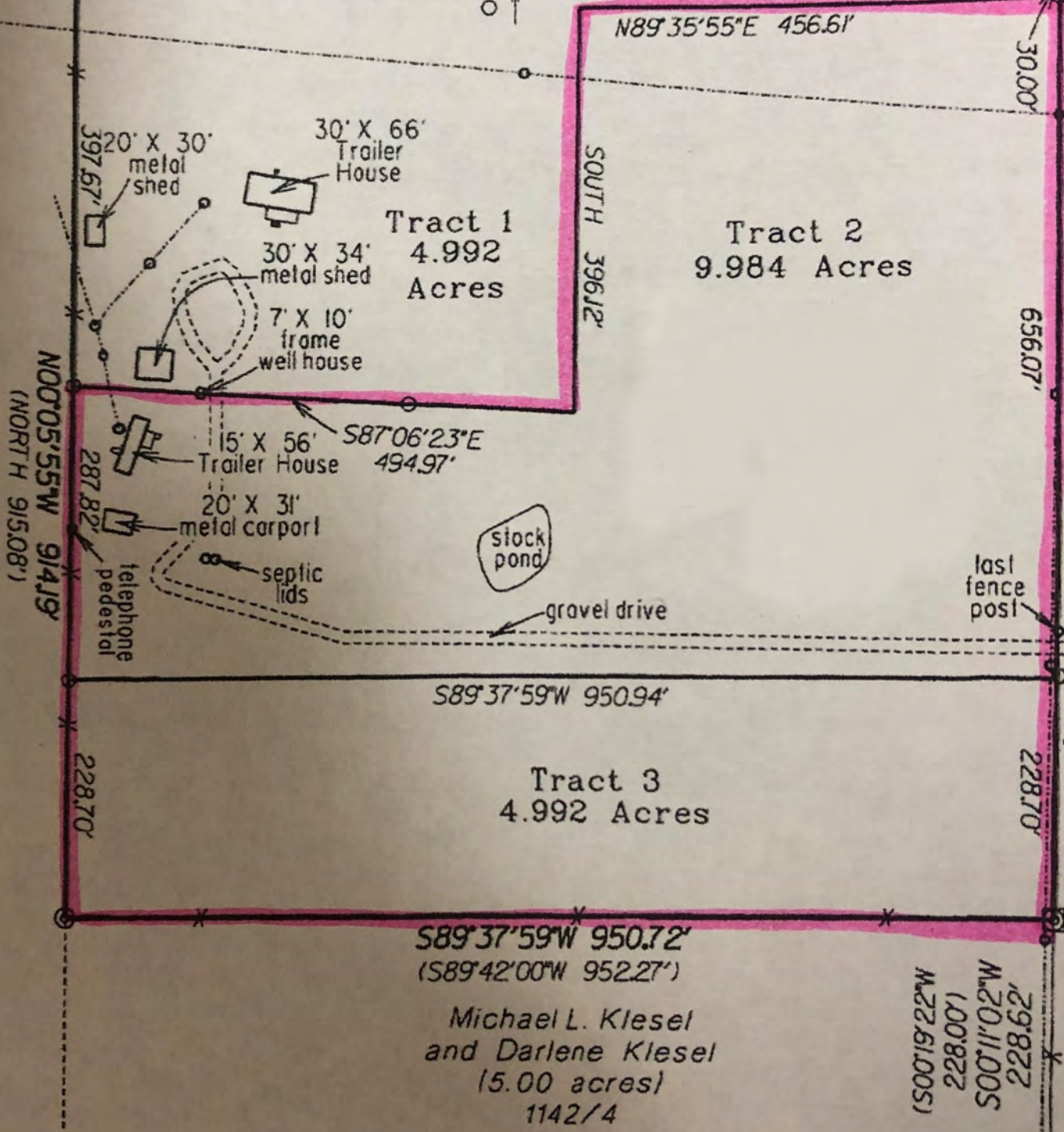

Michael L. Klesel
(22 935 acres)
958/58

Michael L. Klesel
and Darlene Klesel
(5.00 acres)
1142/4

29.822
M.20.11.00S
(1.00'822
M.27.61.00S)

HEARITIGE SURVEYING CO.

727 West Point Loop, West Point, Texas 78963

227002

(979)242-3485

(S00°33'40"E 81.00')
S00°14'45"E 81.95'