

BY GRAPHIC PLOTTING ONLY THIS PROPERTY IS NOT IN THE 100 YEAR FLOOD PLAIN ACCORDING TO N.F.I.P. MAP 48201C 0280G REV. 9/28/90 ZONE X WE DO NOT ASSUME RESPONSIBILITY FOR EXACT DETERMINATION. PROPERTY SUBJECT TO SUBDIVISION COVENANTS, CONDITIONS, & RESTRICTIONS.

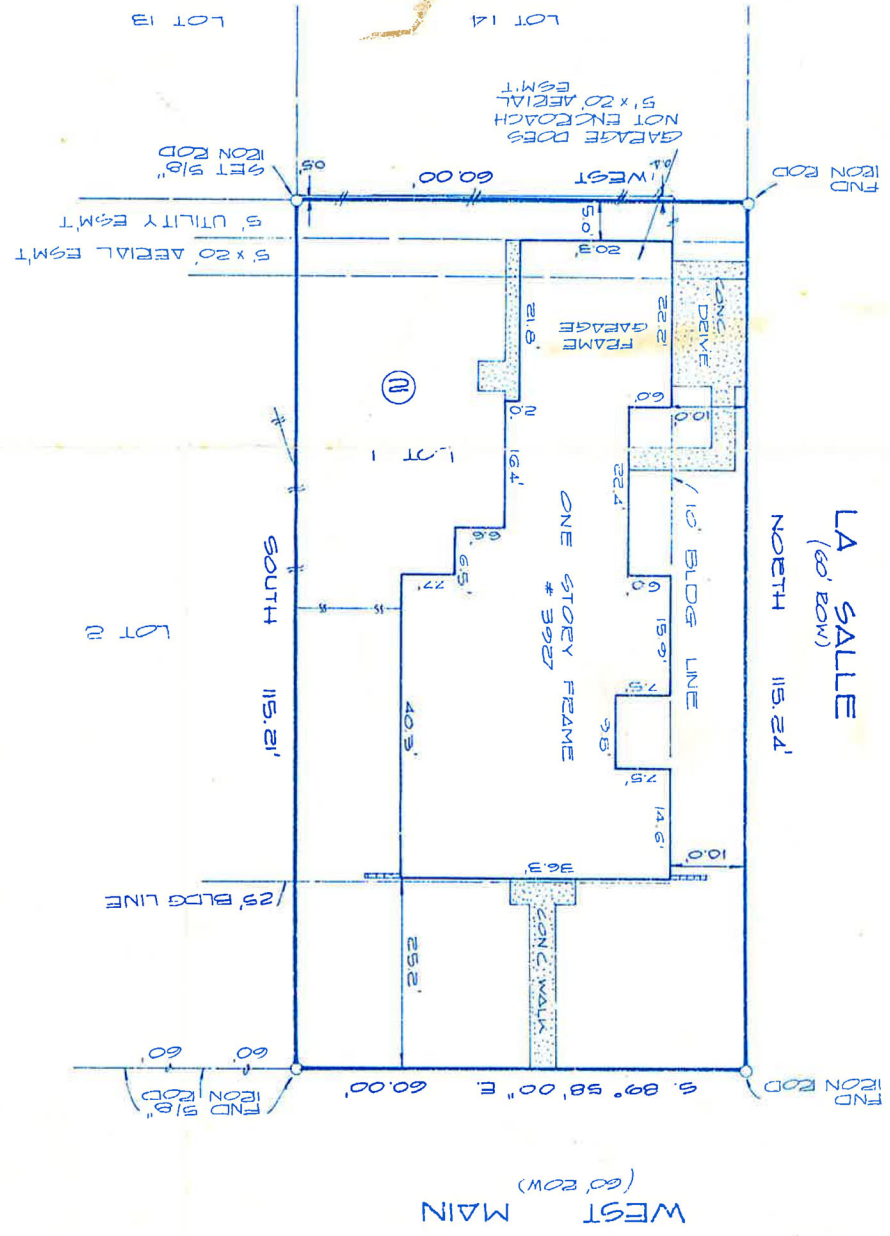

I, Allen D. Hughes, a Registered Professional Land Surveyor in the State of Texas, do hereby Certify that this survey was this day made on the ground, under my supervision, of the property described hereon (and/or by metes and bounds on attached sheet), is correct and there are no encroachments apparent on the ground, and that all improvements be wholly within the property lines, except as shown or noted hereon. This survey is certified for this transaction only. This survey was performed in connection with the transaction described in

of American Title Company of Westlawn Plaza Lot 1 Block 2 of Volume 35, Page 25 According to the map or plat thereof recorded in Harris County, Texas, Map records of 3rd day of March 1994

Purchaser: Brent C. Perry and Carol W. Perry Address: 3927 West Main, Houston, Texas 77027 Lender: Bellaire Mortgage

11231 RICHMOND AVE. D.105 HOUSTON, TEXAS 77082 PHONE 713-496-9977 FAX 713-496-9989 1-800-336-2840 HUGHES - Southwest Surveying Co. REGISTERED PROFESSIONAL LAND SURVEYOR NO. 3891 ALLEN D. HUGHES DRAWN BY: LB REVISION:



SCALE: 1" = 20'

