

COLLEGE PARK ADDITION NO. ONE
VOL. 7, PG. 111
P.R.B.C.T.

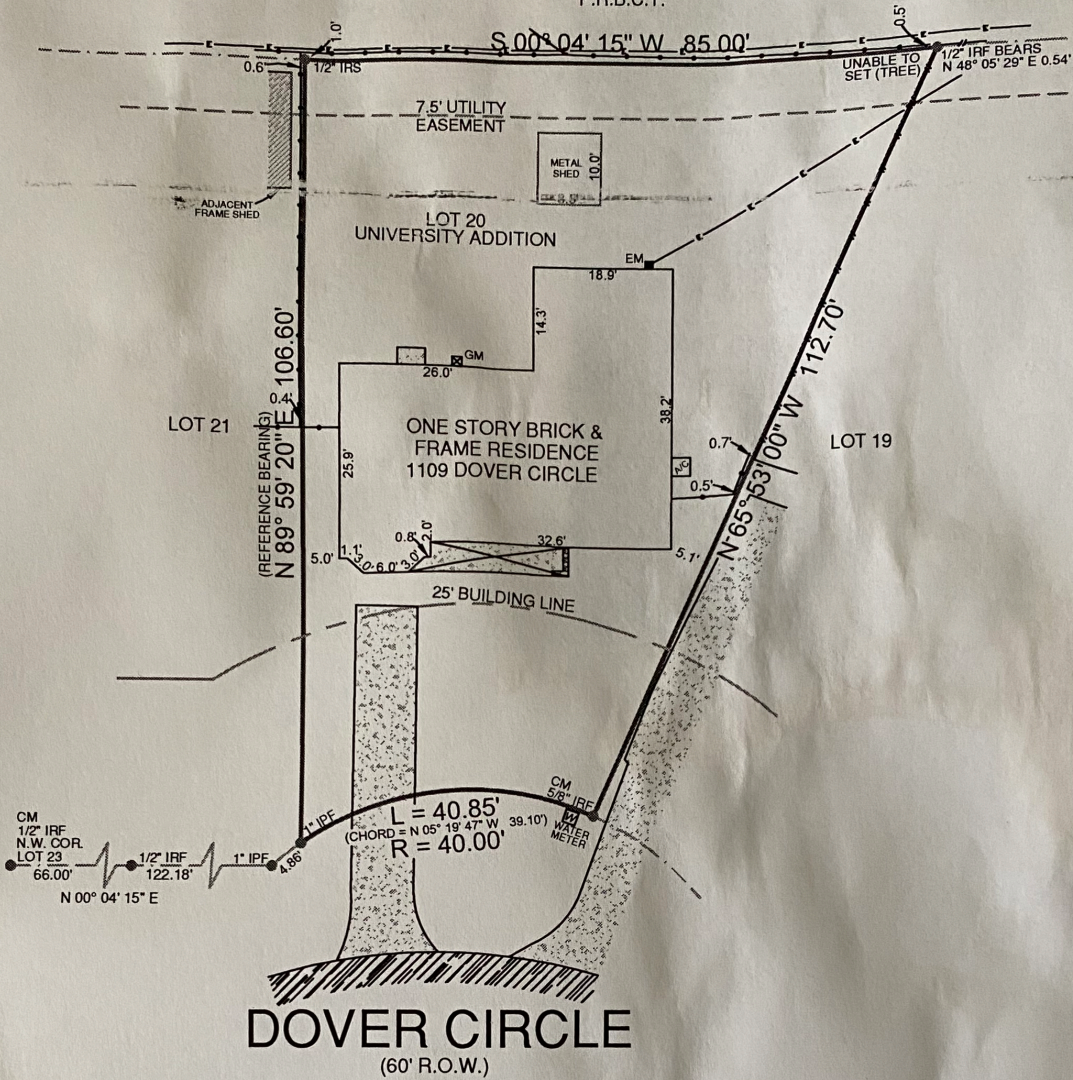

LEGEND:

— — — — —	BARBWIRE FENCE	ASPHALT =	
— — — — —	CHAINLINK FENCE	CONCRETE =	
— — — — —	WROUGHT IRON FENCE	GRAVEL =	
— — — — —	WOOD FENCE	TILE =	
— — — — —	VINYL FENCE	WOOD =	
— — — — —	ELECTRIC LINE	BRICK =	
GM =	GAS METER	STONE =	
EM =	ELECTRIC METER	(WOOD) RAILROAD TIE =	
IPF =	IRON PIPE FOUND		
IRS =	IRON ROD SET WITH "PREMIER" CAP		
IRF =	IRON ROD FOUND		
CM =	CONTROLLING MONUMENT		

NOTES:
BEARINGS ARE BASED ON THE RECORDED PLAT.
BUILDING LINES AND EASEMENTS ARE BASED ON THE RECORDED PLAT UNLESS OTHERWISE NOTED.

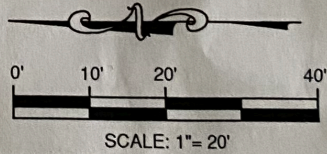

LEGAL DESCRIPTION:
BEING LOT 20, OF UNIVERSITY ADDITION, AN ADDITION TO BRAZORIA COUNTY, TEXAS, ACCORDING TO THE PLAT THEREOF RECORDED IN VOLUME 8, PAGE 122, PLAT RECORDS, BRAZORIA COUNTY, TEXAS, AND BEING MORE PARTICULARLY DESCRIBED BY METES AND BOUNDS DESCRIPTION IN EXHIBIT "A" ATTACHED HERETO AND MADE A PART THEREOF ON PAGE 2.

SURVEYOR'S CERTIFICATION:
THIS IS TO CERTIFY THAT ON THIS DATE A SURVEY WAS MADE ON THE GROUND, UNDER MY SUPERVISION AND REFLECTS A TRUE AND CORRECT REPRESENTATION OF THE DIMENSIONS AND CALLS OF PROPERTY LINES AND LOCATION AND TYPE OF IMPROVEMENTS. THERE ARE NO VISIBLE AND APPARENT EASEMENTS, CONFLICTS, INTRUSIONS OR PROTRUSIONS, EXCEPT AS SHOWN. THIS SURVEY IS NOT TO BE USED FOR CONSTRUCTION PURPOSES AND IS FOR THE EXCLUSIVE USE OF THE HEREON NAMED PURCHASER, MORTGAGE COMPANY, AND TITLE COMPANY ONLY AND THIS SURVEY IS MADE PURSUANT TO THAT CERTAIN TITLE COMMITMENT UNDER THE GF NUMBER SHOWN HEREON, PROVIDED BY THE TITLE COMPANY NAMED HEREON AND THAT THIS DATE, THE EASEMENTS, RIGHTS-OF-WAY, OR OTHER LOCATABLE MATTERS OF RECORD THAT THE UNDERSIGNED HAS KNOWLEDGE OR HAS BEEN ADVISED ARE AS SHOWN OR NOTED HEREON. THIS SURVEY IS SUBJECT TO ANY AND ALL COVENANTS AND RESTRICTIONS PERTAINING TO THE RECORDED PLAT REFERENCED HEREON.

GF. NO.	23-725167-WW
BORROWER	COYOTE HOLDINGS, LLC
TITLE CO.	CAPITAL TITLE
TECH	MSP/AV
FIELD	RT
FLOOD INFORMATION: THE SUBJECT PROPERTY DOES NOT APPEAR TO LIE WITHIN THE LIMITS OF A 100-YEAR FLOOD HAZARD ZONE ACCORDING TO THE MAP PUBLISHED BY THE FEDERAL EMERGENCY MANAGEMENT AGENCY, AND HAS A ZONE "X" RATING AS SHOWN BY MAP NO. 48039C0145 K, DATED DECEMBER 30, 2020.	

DATE: 03/13/2023 JOB NO.: 23-01781
FIELD: 03/10/2023

1109 DOVER CIRCLE, ALVIN, TX 77511
LOT 20, UNIVERSITY ADDITION

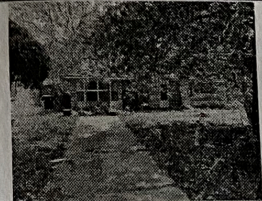

DATE: _____
ACCEPTED BY: _____

Premier
Surveying LLC
5700 W. Plano Pkwy., Suite 1200
Plano, Texas 75093
Office: 972-812-3601
Fax: 972-964-7021
Firm Registration No. 10146200