

BY GRAPHIC PLOTTING ONLY THIS PROPERTY IS NOT IN THE 100 YEAR FLOOD PLAIN ACCORDING TO NFIP, MAP NO. 48201C 0433J REV. NOVEMBER 9, 1996. ZONE "X". WE DO NOT ASSUME RESPONSIBILITY FOR EXACT DETERMINATION. PROPERTY SUBJECT TO LOCAL MUNICIPALITIES AND ORDINANCES, ZONING REQUIREMENTS AND SUBDIVISION COVENANTS, CONDITIONS AND RESTRICTIONS.

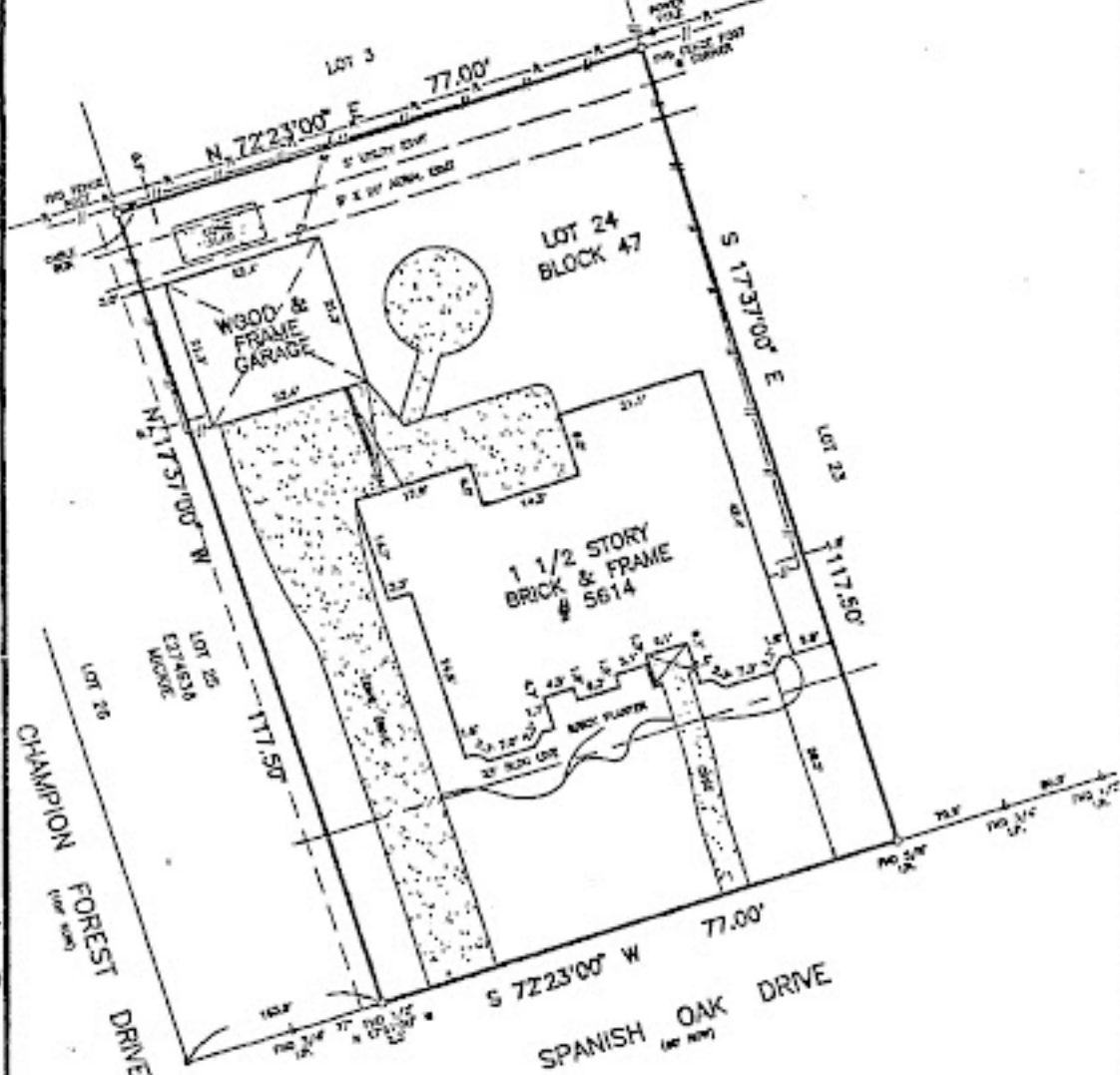

Allen D. Hughes 08/28/15

Chapman 8.28.15

TO: COMMONWEALTH LAND TITLE COMPANY
JOHN ANTHONY STAEBEL AND SARAH DIANE STAEBEL
GUARDIAN SAVINGS AND LOAN ASSOCIATION TOGETHER WITH ITS SUCCESSORS AND ASSIGNS
I, Allen D. Hughes, a Registered Professional Land Surveyor in the State of Texas, do hereby certify that this survey was this day made on the ground, under my supervision, of the property described herein (and/or by notes and bounds on attached sheets), to correct and show the boundaries as they exist on the ground, and that all improvements on which within the property lines, except as shown or noted herein, that there are no overlapping of improvements, there are no encroachments or defects, of which surveyor is aware upon the boundary lines, there is no evidence of other easements or rights-of-way on the ground and the subject property has access to and from a dedicated roadway. This survey is certified for the transaction only, and was performed in connection with the transaction described in
OF 9734500 of COMMONWEALTH LAND TITLE COMPANY

Lot 24, SAID AND EXCEPT THE WESTERLY 3 FEET THEREOF Block 47 of
GREENWOOD FOREST, SECTION SEVEN (7), A SUBDIVISION IN HARRIS COUNTY, TEXAS
According to the map or plot thereof recorded in Volume 195 Page 82
of the MAP records of HARRIS County, Texas.

Purchaser: JOHN ANTHONY STAEBEL AND SARAH DIANE STAEBEL
Address: 5614 SPANISH OAK DRIVE, HOUSTON, TEXAS 77068
Lender: GUARDIAN SAVINGS AND LOAN ASSOCIATION
Witness my hand this 15TH day of OCTOBER 1997

Hughes-Southwest Surveying Co.
11231 RICHMOND AVE., D-105, HOUSTON, TEXAS 77068
PH: 281-498-9477 • FAX: 281-498-9999 • 1-800-330-2840
REGISTERED PROFESSIONAL LAND SURVEYOR NO. 3891
SCALE: 1"=20'-0" DRAWN BY: *vt*

WARNING: SURVEY AND CERTIFICATION VALID ONLY ON UNLESS COPIES WITH ORIGINAL STAMP AND SIGNATURE.