

ADDRESS: 4859 WEST FORK BOULEVARD
 CONROE, TEXAS 77304
 BORROWER:

LOT 1, BLOCK 3 WESTFORK, SECTION 3

A SUBDIVISION IN MONTGOMERY COUNTY, TEXAS
 ACCORDING TO THE MAP OR PLAN THEREOF RECORDED
 IN CABINET V, SHEETS 147-151 OF THE MAP RECORDS
 OF MONTGOMERY COUNTY, TEXAS

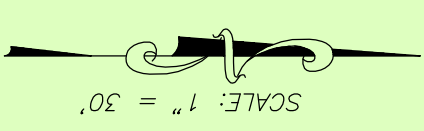

NOTE: THIS SURVEY WAS PREPARED WITHOUT A TITLE COMMITMENT.
 OTHER EASEMENTS AND/OR BUILDING LINES MAY AFFECT THIS TRACT.
 NOTE: MAY BE SUBJECT TO DEED RESTRICTIONS AND/OR
 ADDITIONAL GOVERNMENTAL BUILDING REQUIREMENTS.

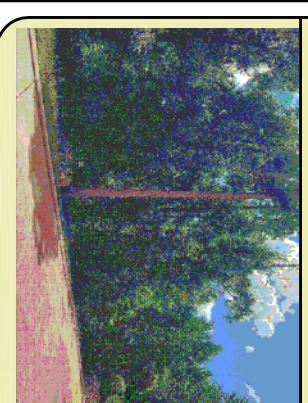

THIS PROPERTY DOES NOT LIE WITHIN THE
 100 YEAR FLOOD PLAIN AS PER FIRM
 PANEL NO. 48339C 0360 G
 MAP REVISION: 08/18/2014
 ZONE X
 BASED ONLY ON VISUAL EXAMINATION OF MAPS.
 INACCURACIES OF FEMA MAPS PREVENT EXACT
 DETERMINATION WITHOUT DETAILED FIELD STUDY.

A SUBSURFACE INVESTIGATION
 WAS BEYOND THE SCOPE OF THIS SURVEY

D.C.L. = DIRECTIONAL CONTROL LINE
 RECORD BEARING: CABINET V, SHEETS 147-151, M.C.M.R.

I HEREBY CERTIFY THAT THIS SURVEY WAS MADE
 ON THE GROUND, THAT THIS PLAN CORRECTLY
 REPRESENTS THE MONUMENTS FOUND AT THE
 INTERSECTIONS OF THE LINES AND THAT THERE
 ARE NO ENCROACHMENTS APPARENT ON THE GROUND
 EXCEPT AS SHOWN HEREON. THIS SURVEY IS
 CERTIFIED FOR THIS TRANSACTION ONLY.

TERRANCE MISH
 PROFESSIONAL LAND SURVEYOR
 NO. 4981
 JOB NO. 23-05025
 JULY 7, 2023



DRAWN BY: JN

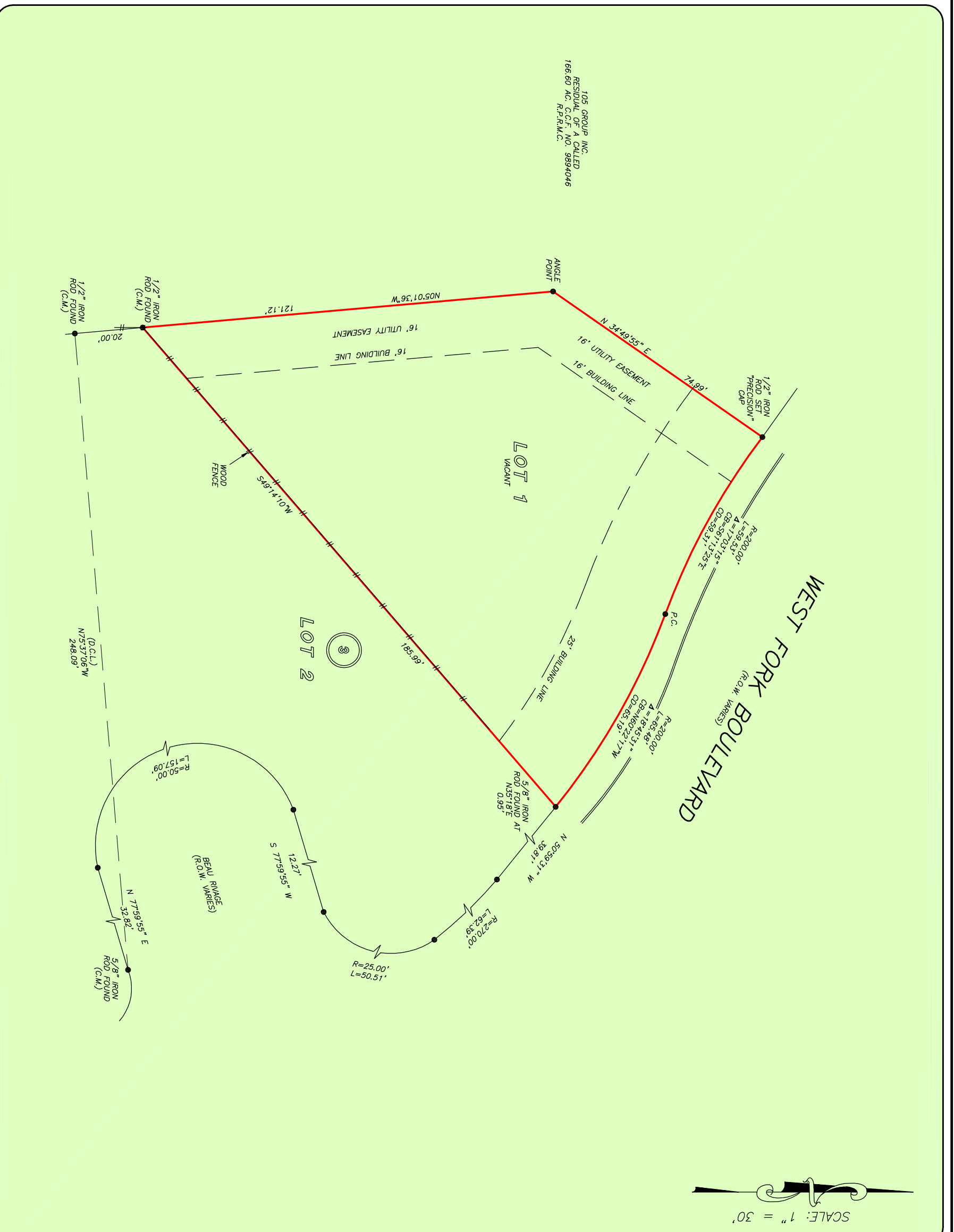

105 GROUP INC.
 RESIDUAL OF A CALLED
 166.60 AC. C.C.F. NO. 9894046
 R.P.R.M.C.



PRECISION
 surveyors

1-800-LANDSURVEY
 www.precisionsurveyors.com
 281-496-1586 FAX 281-496-1867
 950 THREEHUNDRED E STREET SUITE 150 HOUSTON, TEXAS 77079 1777 NE LOOP 410 SUITE 600 SAN ANTONIO, TEXAS 78217
 JULY 7, 2023 FAX 210-829-1555
 FIRM NO. 10063700