

TIMBERLY PARK LANE (50' R.O.W.)

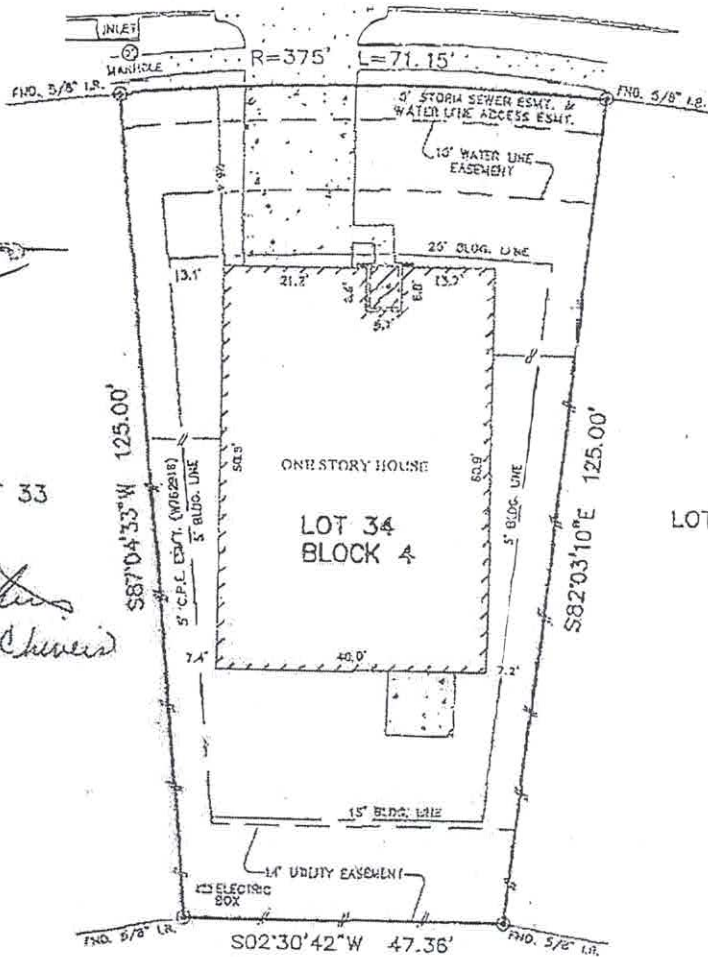

LOT 33

LOT 34
BLOCK 4

LOT 35

Bill Chivers
Sharon Chivers

RESTRICTED RESERVE "E"
RESTRICTED TO LANDSCAPE/OPEN SPACE

NOTES:

1. ALL DIMENSIONS SHOWN HEREON ARE BASED ON THE RECORDED PLAT.
2. THIS SURVEY WAS PREPARED BASED ON A TITLE REPORT ISSUED BY TITLE RESOURCES GUARANTY CO. UNDER G.F. No. 389-C4-11/77. EFFECTIVE DATE: JUNE 25, 2004.
3. SUBJECT TO RESTRICTIVE COVENANTS AS SET FORTH IN FILM CODE No. 531069, H.C.M.R. & IN H.C.C.F. Nos. U52B533, U913849, V721112, V721153 & X189425.
4. CENTERPOINT ENERGY AGREEMENT AS SET FORTH IN H.C.C.F. No. W765676.
5. BLDG. LINES (5' SIDES & 15' REAR) PER H.C.C.F. No. U52B533

PLAT OF SURVEY
SCALE: 1" = 20'

FLOOD MAP:
THIS PROPERTY LIES IN ZONE "X"
AS DEPICTED ON COMMUNITY PANEL
PANEL No. 48201C 0405 J.
EFFECTIVE DATE: 11-06-06

©2004 KEYPOINT SURVEYS, All Rights Reserved. This original work is protected under copyright laws, Title 17 U.S. Code Sections 101 & 102. All vectors will be prosecuted to the extent of the law. This survey is being produced solely for the use of the recipients and no license has been created, reserved or retained, to copy the survey except as is necessary to conform with the original transaction, which must take place within thirty (30) days from the date of delivery to the signature the month.

FOR: BILLY J. CHIVERS
SHARON A. CHIVERS
ADDRESS: 11518 TIMBERLY PARK LANE
KEYPOINT JOB No.: U228542B
G.F.: 309-04-1177

BEING LOT 34, BLOCK 4,
BLACKHORSE RANCH SOUTH, SEC. 3,
FILM CODE NO. 531069, MAP RECORDS,
HARRIS COUNTY, TEXAS.



I HERESY CERTIFY THAT THIS PLAT REPRESENTS THE RESULTS OF A SURVEY MADE ON THE GROUND, ON THE 5TH DAY OF AUGUST, 2004.

Jose B. Bauri

