

NOTE: THIS PROPERTY IS NOT IN THE 100 YEAR FLOOD ZONE, IS IN ZONE X PER F.I.R.M. MAP#4820100275G, DATED 9-28-00.

ORIGINAL

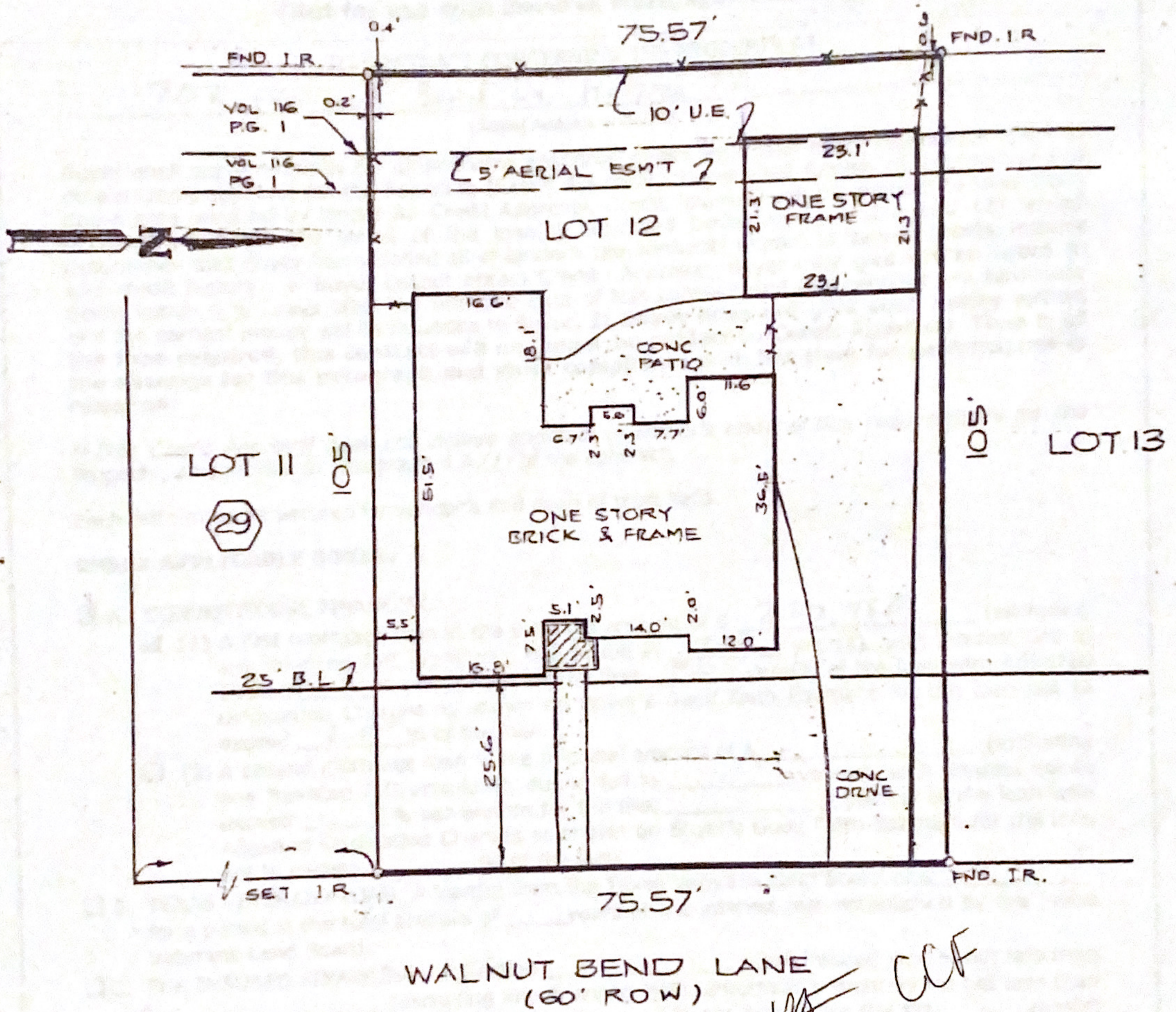

NOTE

- 1.) FENCES AS SHOWN
- 2.) GAR. INTO U.E.

PLAT OF LOT 12 / BLOCK 29 OF WALNUT BEND, SECTION SEVEN (7)

ACCORDING TO THE PLAT RECORDED IN VOL 116 PAGE 1 OF
 THE MAP RECORDS OF HARRIS COUNTY, TEXAS

I hereby certify that this survey was made on the ground and that this plat correctly represents the facts found at the time of survey showing the improvements. There are no encroachments apparent on the ground, except as shown. This survey is certified for this transaction only. This survey was performed in connection with the transaction described in

Lawrence E. Wake
Harold C. Wake

