

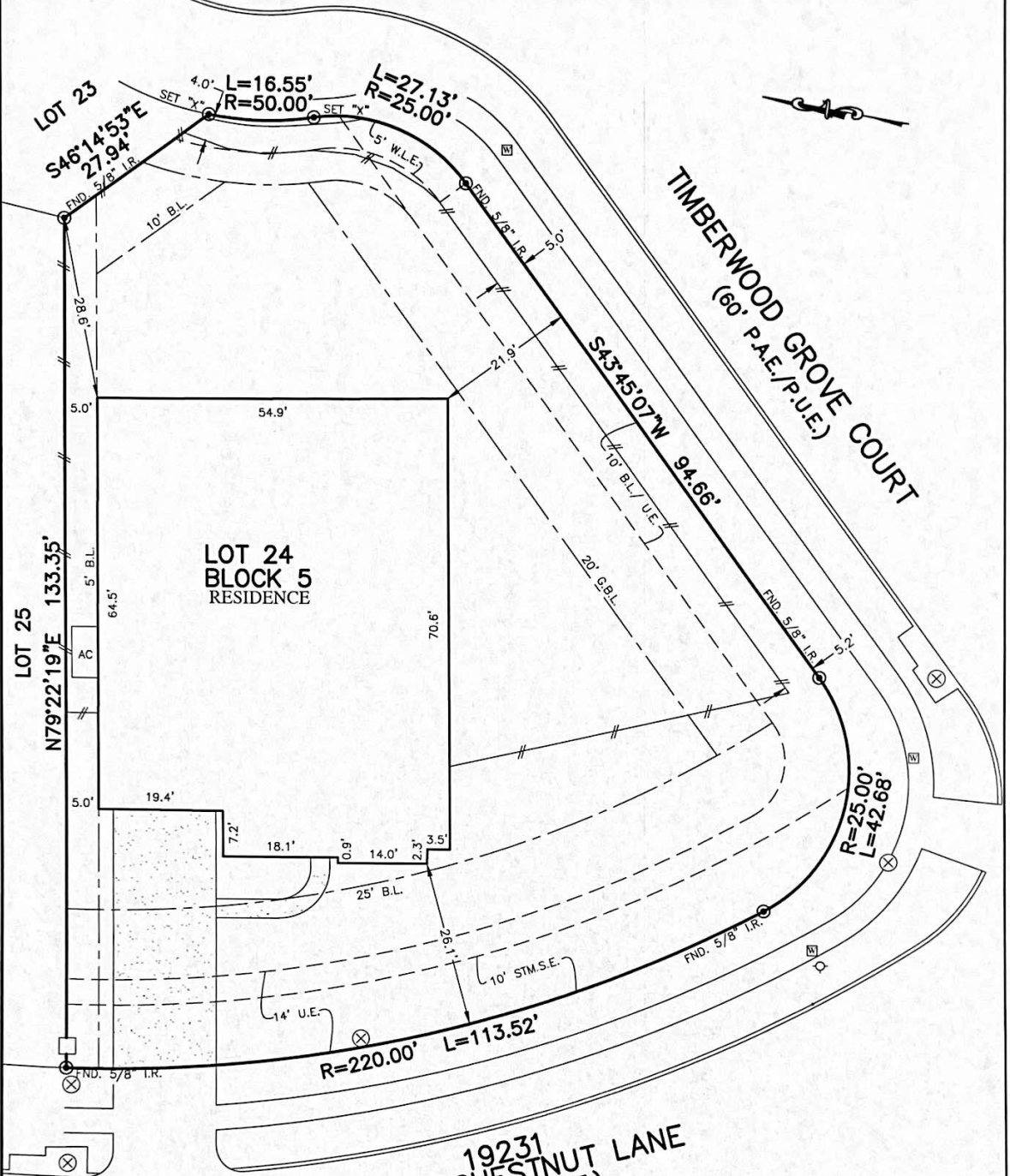

FLATWORK	B.L. BUILDING LINE	T.O.F. TOP OF FORM	U.V.E. UNOBSTRUCTED VISIBILITY EASEMENT	⊗ MANHOLE
PROPERTY LINE	B.L.(FL) FRONT LOAD BUILDING LINE	U.E. UTILITY EASEMENT	M.A.C.C.E. MAINTENANCE & ACCESS EASEMENT	⊠ GRATE DRAIN
BUILDING LINE	B.L.(SI) SWING IN BUILDING LINE	W.L.E. WATER LINE EASEMENT	A.E. AERIAL EASEMENT	⊞ PAD MOUNTED TRANSFORMER
EASEMENT	B.L.(C) 3 CAR BUILDING LINE	STM.S.E. STORM SEWER EASEMENT	A.E. AERIAL EASEMENT	⊗ TELEPHONE PEDESTAL
WOODEN FENCE	G.B.L. GARAGE BUILDING LINE	S.S.E. SANITARY SEWER EASEMENT	D.E. DRAINAGE EASEMENT	⊗ GAS METER
WROUGHT IRON FENCE	(B.G.) BUILDER GUIDELINES	R.O.W. RIGHT-OF-WAY	E.E. ELECTRIC EASEMENT	⊗ WATER METER
CHAIN LINK FENCE	F.F. FINISHED FLOOR	P.A.E. PRIVATE ACCESS EASEMENT	⊗ WATER VALVE	⊗ CABLE PEDESTAL
OVERHEAD ELECTRIC	EXT. EXTENDED	P.V.T. PRIVATE UTILITY EASEMENT	⊗ MONUMENT	⊗ INLET
	PROP. PROPOSED	FND. FOUND	⊗ IRON ROD	⊗ VAULT
	ELEV. ELEVATION	IP. IRON PIPE	⊗ POWER POLE	



PLAT OF SURVEY
SCALE: 1" = 20'

NOTES:
1. ALL BEARINGS SHOWN HEREON ARE BASED ON THE RECORDED PLAT.
2. ALLPOINTS LAND SURVEY, INC. IS NOT LIABLE FOR ANY DAMAGES DUE TO INFORMATION NOT PROVIDED TO SURVEYOR OR BUILDER PLACING ANY IMPROVEMENTS WITHIN A BUILDING LINE OR EASEMENT.
3. SUBJECT TO APPLICABLE RESTRICTIVE COVENANTS LISTED IN ITEM 1, SCHEDULE "B" OF TITLE COMMITMENT ISSUED BY CALATLANTIC TITLE INSURANCE Co. UNDER G.F. No 114628-000246.

FOR: DAVID WAYNE LEE AND TERESA ANNE LEE
ADDRESS: 19231 YELLOW CHESTNUT LANE
ALLPOINTS JOB#: LH174981 BY: DH
G.F.: 114628-000246
JOB:
FLOOD ZONE: X
COMMUNITY PANEL:
48339C0600G
EFFECTIVE DATE: 8/18/2014
LOMR: _____ DATE: _____
THIS INFORMATION IS BASED ON GRAPHIC PLOTTING. WE DO NOT ASSUME RESPONSIBILITY FOR EXACT DETERMINATION

**LOT 24, BLOCK 5,
TAVOLA, SECTION 32,
CAB. Z, SHEET 5074, MAP RECORDS,
MONTGOMERY COUNTY, TEXAS**

I HEREBY CERTIFY THAT THIS PLAT REPRESENTS THE RESULTS OF A SURVEY MADE ON THE GROUND, ON THE 8TH DAY OF SEPTEMBER, 2019.

J.R. [Signature]



©2019, ALLPOINTS LAND SURVEY, INC. All Rights Reserved.