

ADDRESS : 0 SANDRA STREET
HOUSTON, TEXAS 77028

CLIENT : PATRICIA OLIVER

TITLE CO : N/A

GF NO : N/A

LENDER : N/A

A STANDARD LAND SURVEY OF LOT 622, BLOCK 26, TRINITY GARDENS

ACCORDING TO THE MAP OR PLAT THEREOF
RECORDED IN VOLUME 13, PAGE 42
OF THE MAP RECORDS OF HARRIS COUNTY, TEXAS

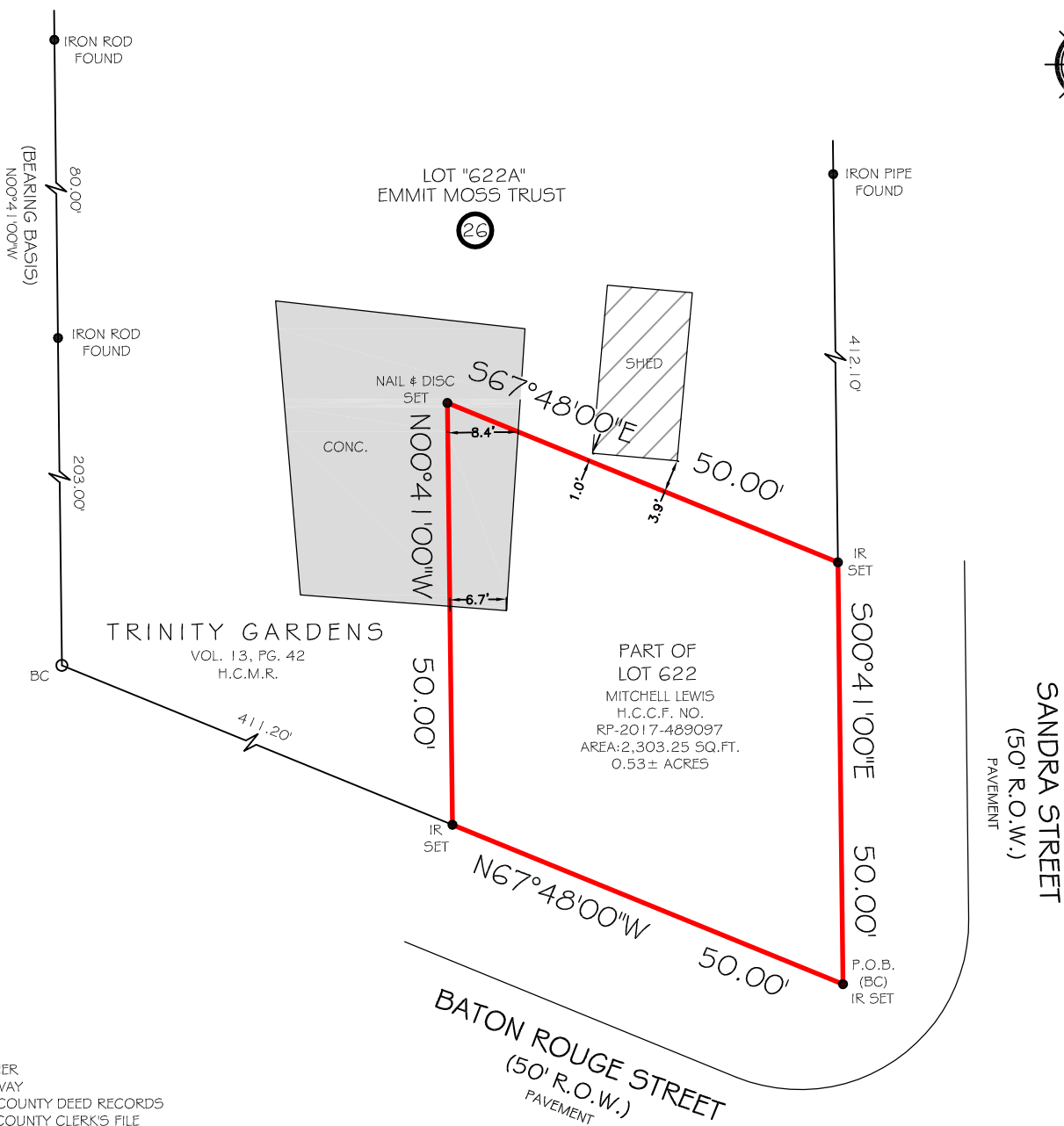

LEGEND
 (BC) - BLOCK CORNER
 R.O.W. - RIGHT OF WAY
 H.C.D.R. - HARRIS COUNTY DEED RECORDS
 H.C.C.F. - HARRIS COUNTY CLERK'S FILE
 H.C.M.R. - HARRIS COUNTY MAP RECORDS
 CONC. - CONCRETE
 P.O.B. - POINT OF BEGINNING

NOTES:
 1) ALL BEARINGS SHOWN ARE REFERENCED PER RECORDED PLAT.
 2) THIS SURVEY WAS PREPARED WITHOUT A TITLE COMMITMENT. SURVEYOR HAS NOT ABSTRACTED FOR OTHER EASEMENTS, BUILDING LINES OR OTHER MATTERS OF RECORD THAT MAY AFFECT THIS TRACT.

FIRM NO. 10133000
 JOB NO: 221314
 DATE: NOVEMBER 10, 2022

I HEREBY CERTIFY THAT THIS SURVEY WAS MADE ON THE GROUND UNDER MY SUPERVISION AND THAT IT CORRECTLY REPRESENTS THE FACTS FOUND AT THE TIME OF THE SURVEY. THERE WERE NO ENCROACHMENTS APPARENT ON THE GROUND EXCEPT AS SHOWN HEREON.

FLOOD INFORMATION
 *BASED ON VISUAL EXAMINATION, THIS TRACT LIES WITHIN ZONE "X" DEFINED AS "AREAS DETERMINED TO BE OUTSIDE THE 0.2% ANNUAL CHANCE FLOODPLAIN" PER F.E.M.A. FLOOD INSURANCE RATE MAP PANEL NO: 48201 COG80L REVISION DATE: 06-18-2007.
 *DUE TO INACCURACIES OF F.E.M.A. MAPS PREVENT EXACT DETERMINATION WITHOUT DETAILED FIELD STUDIES.

BLAIR LAND SURVEYING
 FIRM NUMBER F10194648

11-15-22
 I DO HEREBY CERTIFY THAT THIS SURVEY WAS MADE ON THE GROUND UNDER MY SUPERVISION AND THAT IT CORRECTLY REPRESENTS THE FACTS FOUND AT THE TIME OF THE SURVEY. THERE ARE NO ENCROACHMENTS APPARENT.
 STEPHEN RODRIGUEZ R.P.L.S. No. 5325

FIELD BY: J.J
 CHECKED BY:
 DRAWN BY: G.M.