

<b>LEGEND</b>	—//—	WOODEN FENCE	ELEV.	ELEVATION	(B.G.)	BUILDER GUIDELINES	⊞	ELECTRIC BOX	Ⓣ	TELEPHONE PEDESTAL	⊞	PAD MOUNTED TRANSFORMER
	—//—	WROUGHT IRON FENCE	T.O.F.	TOP OF FORM	M.A.E.	MAINTENANCE EASMENT	⊞	ELECTRIC PEDESTAL	Ⓣ	FIRE HYDRANT	⊞	GRATE DRAIN
—○—	CHAIN LINK FENCE	F.F.	FINISHED FLOOR	R.O.W.	RIGHT-OF-WAY	INLET	⊞	CABLE PEDESTAL	Ⓣ	LIGHT POLE	⊞	GAS METER
—E—	OVERHEAD ELECTRIC	EXT.	EXTENDED	S.L.E.	STREET LIGHT EASEMENT	MANHOLE & INLET	⊞	WATER METER	Ⓣ	WATER VALVE	⊞	MANHOLE
—B.G.—	BUILDER GUIDELINE	PVT.	PRIVATE	D.E.	DRAINAGE EASEMENT	UTILITY VAULT	⊞	FND. FOUND	Ⓣ	PROPERTY CORNER	⊞	GUY ANCHOR
—B.L.—	BUILDING LINE	CONC.	CONCRETE	E.E.	ELECTRIC EASEMENT	FND. FOUND	⊞	BLDG. BUILDING	Ⓣ	POWER POLE	⊞	
—U.E.—	UTILITY EASEMENT	I.R.	IRON ROD	S.S.E.	SANITARY SEWER EASEMENT	BLDG. BUILDING	⊞	A.E. AERIAL BASEMENT	Ⓣ		⊞	
—W.L.E.—	WATER LINE EASEMENT	I.P.	IRON PIPE	STM.S.E.	STORM SEWER EASEMENT	A.E. AERIAL BASEMENT	⊞		Ⓣ		⊞	

CALLED 140.50 ACRES

H.C.C.F. NO. 2016-224314

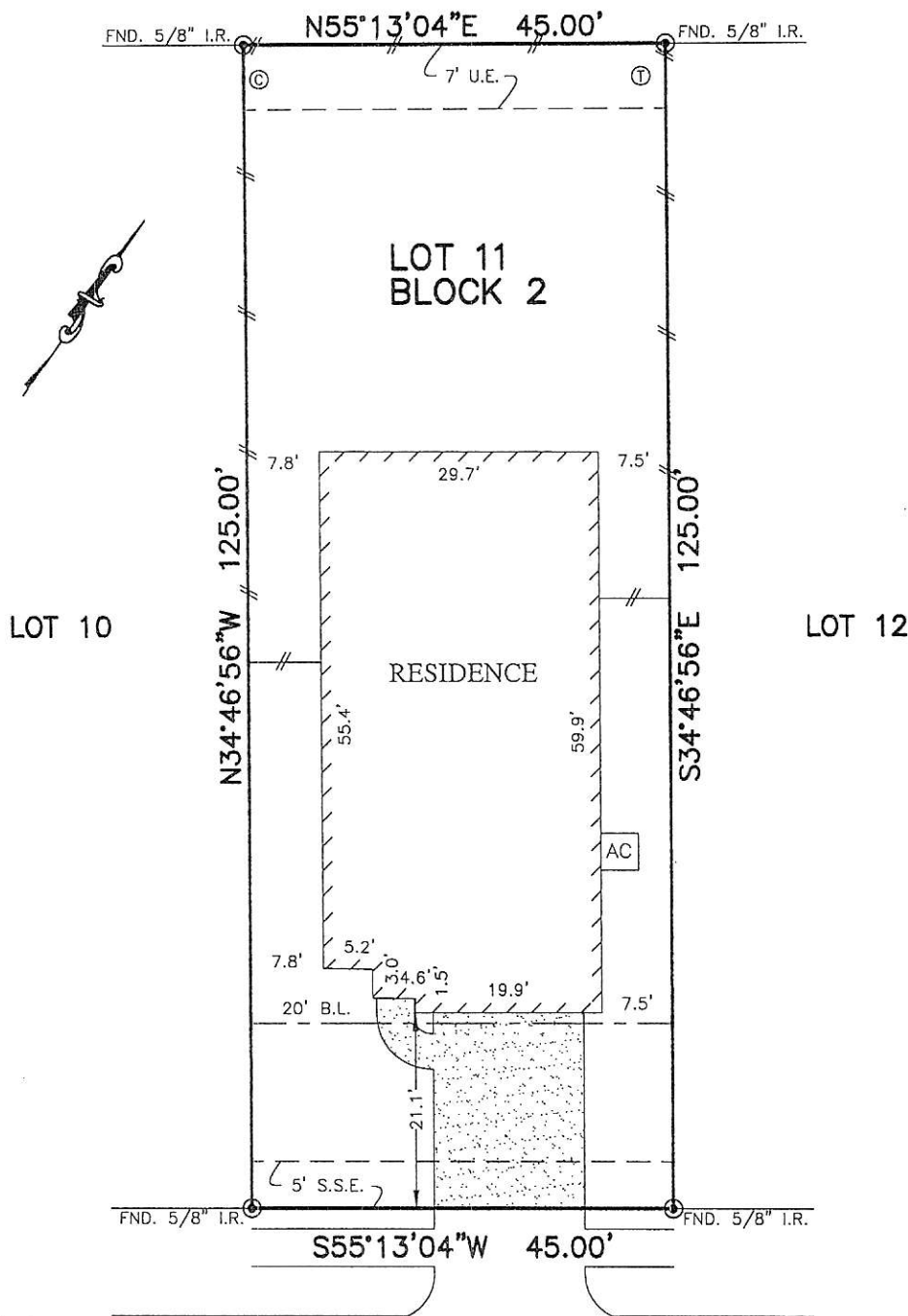

*Wajia Kong by [Signature]  
as Attorney-in-Fact*

24626  
ALBERTI SONATA DRIVE  
(50' R.O.W.)

**PLAT OF SURVEY**  
SCALE: 1" = 20'

- NOTES:
1. ALL BEARINGS SHOWN HEREON ARE BASED ON THE RECORDED PLAT.
  2. SURVEYOR HAS NOT ABSTRACTED THE SUBJECT PROPERTY. ABSTRACTING BY TITLE COMPANY ONLY. THERE MAY BE EASEMENTS, RESTRICTIONS, AND OTHER MATTERS OF RECORD NOT SHOWN HEREON.

FLOOD MAP:  
THIS PROPERTY LIES IN ZONE "X"  
AS DEPICTED ON COMMUNITY PANEL  
NO. 48201 C 0585 L, DATED: 06-18-2007  
"THIS INFORMATION IS BASED ON GRAPHIC PLOTTING.  
WE DO NOT ASSUME RESPONSIBILITY FOR EXACT DETERMINATION"

© 2018, ALLPOINTS SERVICES, CORP., All Rights Reserved. This original work is protected under copyrights laws, Title 17 U.S. Code Sections 101 & 102. All violators will be prosecuted to the extent of the law. This survey is being provided solely for the use of the recipients and no license has been created, express or implied, to copy the survey except as is necessary in conjunction with the original transaction, which shall take place within ninety (90) days from the date adjacent to the signature line herein.

FOR: LEGEND HOMES  
ADDRESS:  
24626 ALBERTI SONATA DRIVE  
ALLPOINTS JOB #: LD1430410G  
LEGEND JOB #: 189-032  
G.F.:



**ALLPOINTS SERVICES CORP**  
PHONE: 713-468-7707  
T.B.P.L.S. No. 10122600

LOT 11, BLOCK 2,  
CAMILLO LAKES, SECTION 1,  
FILM CODE NO. 681698, MAP RECORDS  
HARRIS COUNTY, TEXAS

I HEREBY CERTIFY THAT THIS PLAT REPRESENTS THE RESULTS OF A SURVEY MADE ON THE GROUND, ON THE 28TH DAY OF MARCH, 2018.

*ASW [Signature]*

