

GF NO. 1914738273 STARTEX TITLE
 ADDRESS: 1811 SOUTH SHAVER ROAD
 PASADENA, TEXAS 77502
 BORROWER: NIRANJAN S. PATEL AND
 BHASKAR PATEL

THE SOUTH 200 FEET OF LOT 115 WARD ACRES

AN ADDITION IN HARRIS COUNTY, TEXAS,
 ACCORDING TO THE MAP OR PLAT THEREOF RECORDED
 IN VOLUME 487, PAGE 441, OF THE DEED RECORDS
 OF HARRIS COUNTY, TEXAS; SAVE AND EXCEPT THE WEST TWENTY FEET THEREOF,
 SAME HAVING BEEN CONVEYED TO HARRIS COUNTY BY INSTRUMENT RECORDED
 IN VOLUME 700, PAGE 712, OF THE DEED RECORDS OF HARRIS COUNTY, TEXAS.

SCALE: 1" = 35'

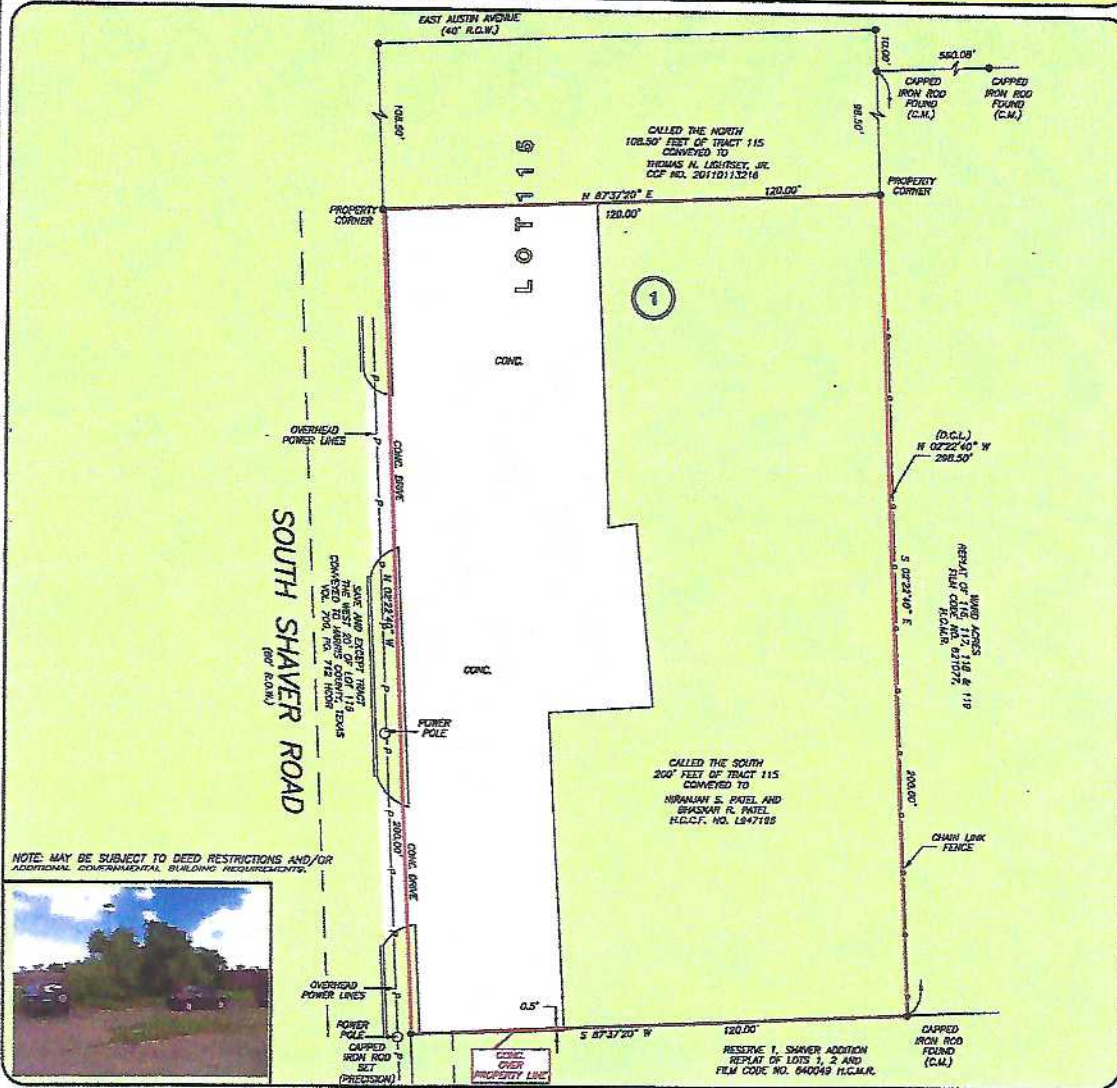

THIS PROPERTY DOES NOT LIE WITHIN THE
 100 YEAR FLOOD PLAIN AS PER FIRM
 PANEL NO. 48801C 0915 L
 MAP REVISION: 6/18/07
 ZONE X
 BASED ONLY ON VISUAL EXAMINATION OF MAPS.
 INACCURACIES OF FEMA MAPS PREVENT EXACT
 DETERMINATION WITHOUT DETAILED FIELD STUDY

A SUBSURFACE INVESTIGATION
 WAS BEYOND THE SCOPE OF THIS SURVEY

D.G.L. = DIRECTIONAL CONTROL LINE
 RECORD BEARING: FILM CODE NO. 621077 H.C.M.R.

I HEREBY CERTIFY THAT THIS SURVEY WAS MADE
 ON THE GROUND, THAT THIS PLAT CORRECTLY
 REPRESENTS THE FACTS FOUND AT THE
 TIME OF SURVEY AND THAT THERE ARE NO
 ENCROACHMENTS APPARENT ON THE GROUND,
 EXCEPT AS SHOWN HEREDIN. THIS SURVEY IS
 CERTIFIED FOR THIS TRANSACTION ONLY AND
 ABSTRACTING PROVIDED IN THE ABOVE
 REFERENCED TITLE COMMITMENT WAS RELIED
 UPON IN PREPARATION OF THIS SURVEY.

GEORGE CALE
 PROFESSIONAL LAND SURVEYOR
 NO. 4678
 JOB NO. 14-08712
 SEPTEMBER 09, 2014
 REVISED: SEPTEMBER 09, 2014 (BOUNDARY)



DRAWN BY: MV/BR



PRECISION
 surveyors

1-800-LANDSURVEY
 www.precisionsurveyors.com
 281-496-1566 FAX 281-496-1867 210-829-4941 FAX 210-829-1555
 950 THROUGHFALL STREET SUITE 150 HOUSTON, TEXAS 77079 1777 HE LOOP 410 SUITE 600 SAN ANTONIO, TEXAS 78217
 FIRM NO. 10063700