

CAMERON CIRCLE
(Private 60' WIDE)

BISCAYNE BEACH ROAD
(Private 60' WIDE)

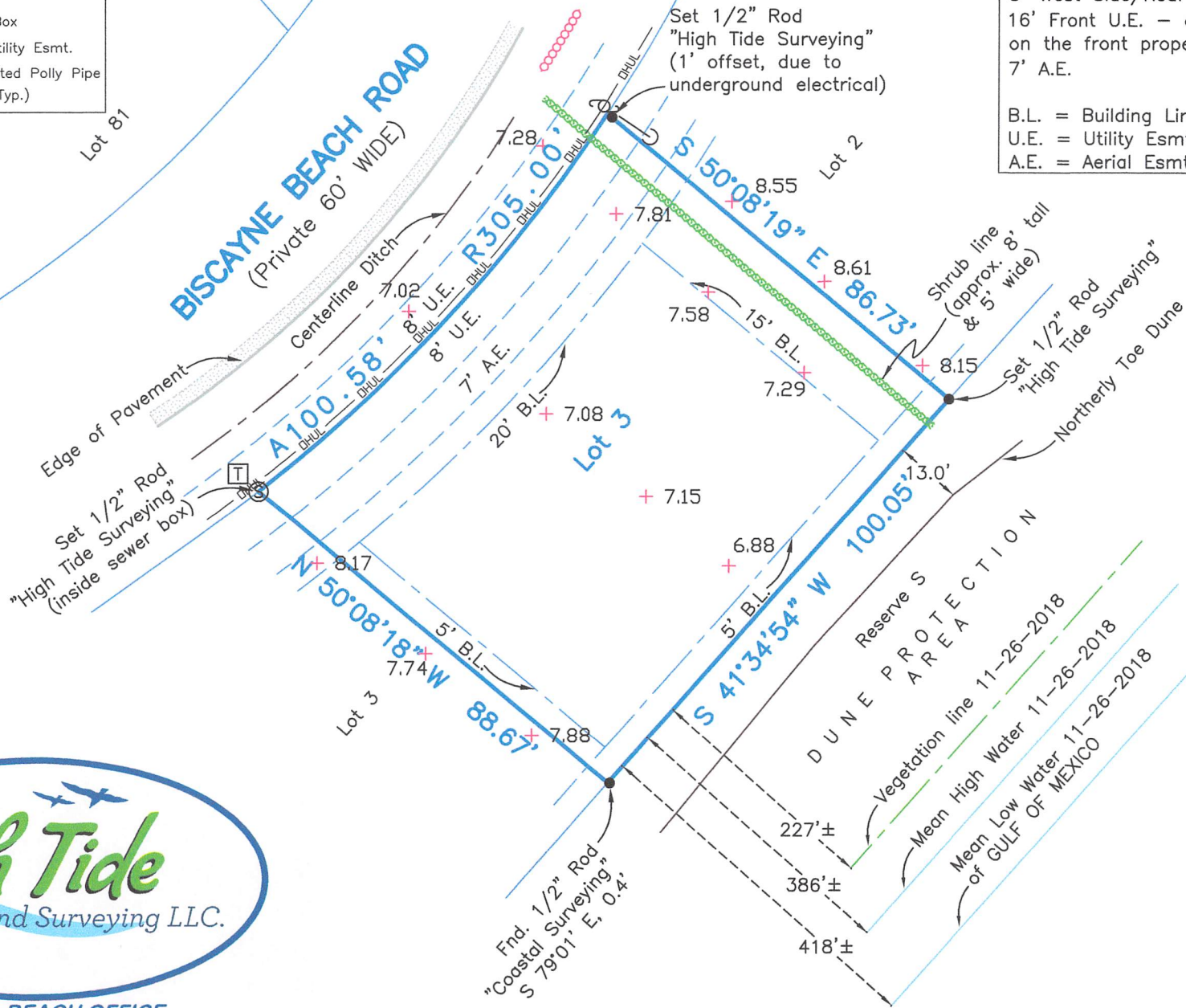

Per Plat (GCMR)
 20' Front B.L.
 15' East Side B.L.
 5' West Side/Rear B.L.
 16' Front U.E. - centered on the front property line 7' A.E.
 B.L. = Building Line
 U.E. = Utility Esmt.
 A.E. = Aerial Esmt.

Survey of Lot Three (3) of THE BISCAYNE SECTION ONE (1), a subdivision in Galveston County, Texas, according to the map or plat thereof recorded in Plat Record 2003A, Map No. 35, of the Map Records in the Office of the County Clerk of Galveston County, Texas.

I hereby certify that on the below date, the herein described property, together with improvements located thereon, was surveyed on the ground and under my direction, and that this map, together with dimensions as shown hereon, accurately represents the facts as found on the ground this date.

Michael Hoover

Michael Hoover
 Registered Professional
 Land Surveyor No. 5423



NOTES:

- 1) This property does lie within the 100 Year Flood Plain as established by the Federal Emergency Management Agency and lies within the designated coastal barriers.
- 2) This property is subject to any restrictions of record and may be subject to setbacks from power lines as established by OSHA (call your power company).
- 3) All bearings shown hereon are based upon the Texas Coordinate System of 1983, South Central Zone 4204.
- 4) Surveyed without benefit of a Title Report.



CRYSTAL BEACH OFFICE

Registration Number: 10194364

(409) 684-6400 www.hightidelandsurveying.com
 975 LAZY LANE WEST | CRYSTAL BEACH, TX 77650
 Mailing | P.O. BOX 16142 | GALVESTON, TX 77552

4048 Biscayne Beach Road, Port Bolivar, TX 77650

SCALE: 1" = 30'

SURVEY DATE:	November 26, 2018
FILE No.:	1836-0000-0003-000
DRAFTING:	ms
JOB No.:	18-5862