

LANDSCAPE RESERVE

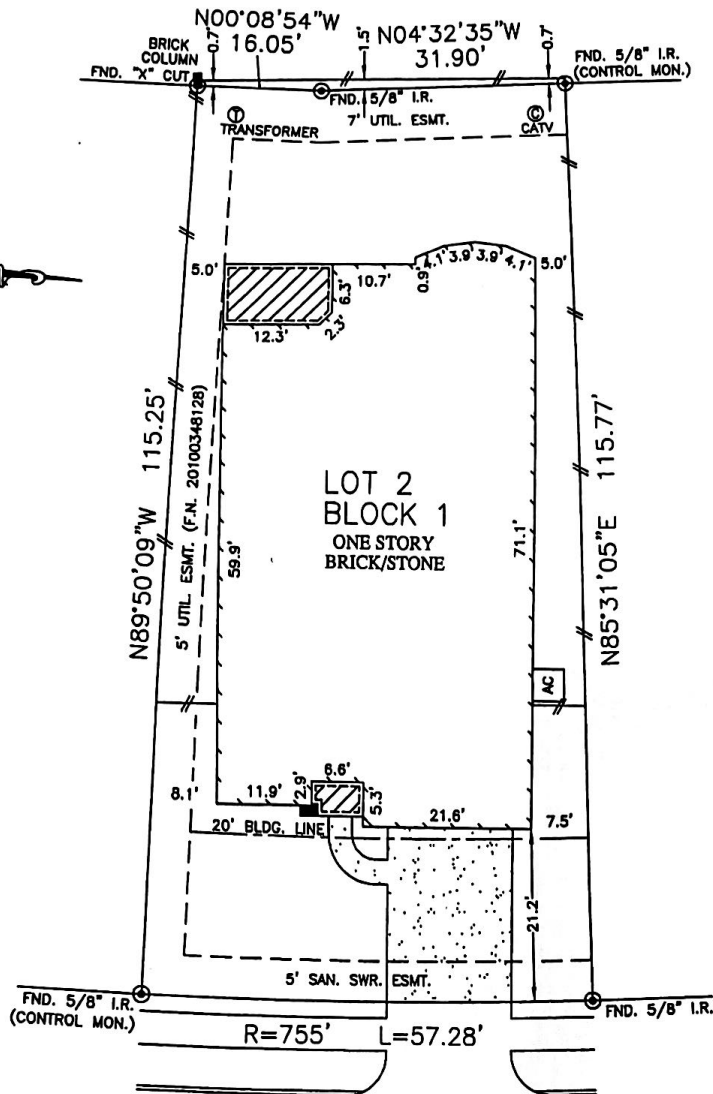

WEST TIDE BAY CIRCLE
(50' R.O.W.)

NOTES:

1. ALL BEARINGS SHOWN HEREON ARE BASED ON THE RECORDED PLAT.
2. SUBJECT TO APPLICABLE RESTRICTIVE COVENANTS LISTED IN ITEM No. 1, SCHEDULE "B" OF TITLE COMMITMENT ISSUED BY CHICAGO TITLE INSURANCE Co. UNDER G.F. No. CTH-IL-CTT12606736LW.
3. AGREEMENT WITH CENTERPOINT ENERGY HOUSTON PER C.F. No. 20100212385.

PLAT OF SURVEY
SCALE: 1" = 20'

FLOOD MAP:

THIS PROPERTY LIES IN ZONE "X" AS DEPICTED ON COMMUNITY PANEL No. 48201 C 0595 L, DATED: 06-18-07

THIS INFORMATION IS BASED ON GRAPHIC PLOTTING. WE DO NOT ASSUME RESPONSIBILITY FOR EXACT DETERMINATION.

© 2011, ALLPOINTS SERVICES, CORP., All Rights Reserved. This original work is protected under copyrights laws, Title 17 U.S. Code Sections 101 & 102. All violators will be prosecuted to the extent of the law. This survey is being provided solely for the use of the recipients and no license has been created, express or implied, to copy the survey except as is necessary in conjunction with the original transaction.

FOR: TAYLOR WILLIAMS
RACHEL WILLIAMS
ADDRESS: 830 WEST TIDE BAY CIRCLE
ALLPOINTS JOB #: PH38250 JF
G.F.: CTH-IL-CTT12606736LW

LOT 2, BLOCK 1,
LAKES AT GRAND HARBOR, SECTION 3,
FILM CODE No. 634152, MAP RECORDS,
HARRIS COUNTY, TEXAS



ALLPOINTS SERVICES CORP.
PHONE: 713-468-7707
FAX: 713-827-1861

I HEREBY CERTIFY THAT THIS PLAT REPRESENTS THE RESULTS OF A SURVEY MADE ON THE GROUND, ON THE 28th DAY OF NOVEMBER, 2011.

Jose B. Bauri

