

**T-47 RESIDENTIAL REAL PROPERTY AFFIDAVIT  
(MAY BE MODIFIED AS APPROPRIATE FOR COMMERCIAL TRANSACTIONS)**

Date: April 20, 2023

GF No. \_\_\_\_\_

Name of Affiant(s): Mohammad Sohalb Mehkri, Michelle Alissa Stueber

Address of Affiant: 2326 Waterwood Dr., Sugar Land, TX 77479-8902

Description of Property: RIVERPARK SEC 2, BLOCK 1, LOT 16

County Fort Bend, Texas

"Title Company" as used herein is the Title Insurance Company whose policy of title insurance is issued in reliance upon the statements contained herein.

Before me, the undersigned notary for the State of Texas, personally appeared Affiant(s) who after by me being sworn, stated:

1. We are the owners of the Property. (Or state other basis for knowledge by Affiant(s) of the Property, such as lease, management, neighbor, etc. For example, "Affiant is the manager of the Property for the record title owners."):

2. We are familiar with the property and the improvements located on the Property.

3. We are closing a transaction requiring title insurance and the proposed insured owner or lender has requested area and boundary coverage in the title insurance policy(ies) to be issued in this transaction. We understand that the Title Company may make exceptions to the coverage of the title insurance as Title Company may deem appropriate. We understand that the owner of the property, if the current transaction is a sale, may request a similar amendment to the area and boundary coverage in the Owner's Policy of Title Insurance upon payment of the promulgated premium.

4. To the best of our actual knowledge and belief, since \_\_\_\_\_ there have been no:  
a. construction projects such as new structures, additional buildings, rooms, garages, swimming pools or other permanent improvements or fixtures;  
b. changes in the location of boundary fences or boundary walls;  
c. construction projects on immediately adjoining property(ies) which encroach on the Property;  
d. conveyances, replattings, easement grants and/or easement dedications (such as a utility line) by any party affecting the Property.

EXCEPT for the following (If None, Insert "None" Below): NONE

5. We understand that Title Company is relying on the truthfulness of the statements made in this affidavit to provide the area and boundary coverage and upon the evidence of the existing real property survey of the Property. This Affidavit is not made for the benefit of any other parties and this Affidavit does not constitute a warranty or guarantee of the location of improvements.

6. We understand that we have no liability to Title Company that will issue the policy(ies) should the information in this Affidavit be incorrect other than information that we personally know to be incorrect and which we do not disclose to the Title Company.

Mohammad Sohalb Mehkri

Michelle Alissa Stueber

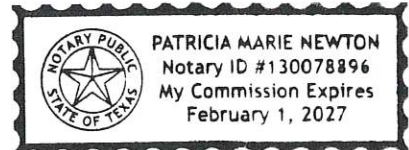

SWORN AND SUBSCRIBED this 20th day of April 2023

Patricia Newton  
Notary Public  
**Patricia Newton**

(TXR-1907) 02-01-2010

**LEGEND** \* ITEMS THAT MAY APPEAR IN \*  
DRAWING BELOW

M.U.E. = MUNICIPAL UTILITY EASEMENT  
 U.E. = UTILITY EASEMENT  
 A.E. = AERIAL EASEMENT  
 D.E. = DRAINAGE EASEMENT  
 S.S.E. = SANITARY SEWER EASEMENT  
 S.M.S.E. = STORM SEWER EASEMENT  
 W.L.E. = WATER LINE EASEMENT  
 --- = NOT TO SCALE

F.I.R. = FOUND IRON ROD  
 F.I.P. = FOUND IRON PIPE  
 S.I.R. = SET IRON ROD  
 W.P. = WOODEN POST  
 M.P. = METAL POST  
 C.F.# = CLERK'S FILE NUMBER  
 P.O.C. = POINT OF COMMENCING  
 P.O.B. = POINT OF BEGINNING  
 B.L. = BUILDING LINE  
 F.N.D. = FOUND  
 B.R.S. = BEARS

P.A.E. = PERMANENT ACCESS EASEMENT  
 P.U.E. = PUBLIC UTILITY EASEMENT  
 W.S.E. = WATER & SEWER EASEMENT  
 E.E. = ELECTRIC EASEMENT  
 P.C. = POINT OF CURVATURE  
 P.T. = POINT OF TANGENCY  
 P.R.C. = POINT OF REVERSE CURVATURE  
 P.C.C. = POINT OF COMPOUND CURVATURE  
 P.P. = POWER POLE  
 U.T.S. = UNABLE TO SET

● = CONTROL MONUMENT  
 ○ = MONUMENT  
 --- = PROPERTY LINE  
 --- = EASEMENT LINE  
 --- = BUILDING SETBACK LINE  
 --- = BUILDING WALL

--- = WOODEN FENCE  
 --- = CHAIN LINK FENCE  
 --- = METAL FENCE  
 --- = WIRE FENCE  
 --- = VINYL FENCE

SCALE  
 1"=20'

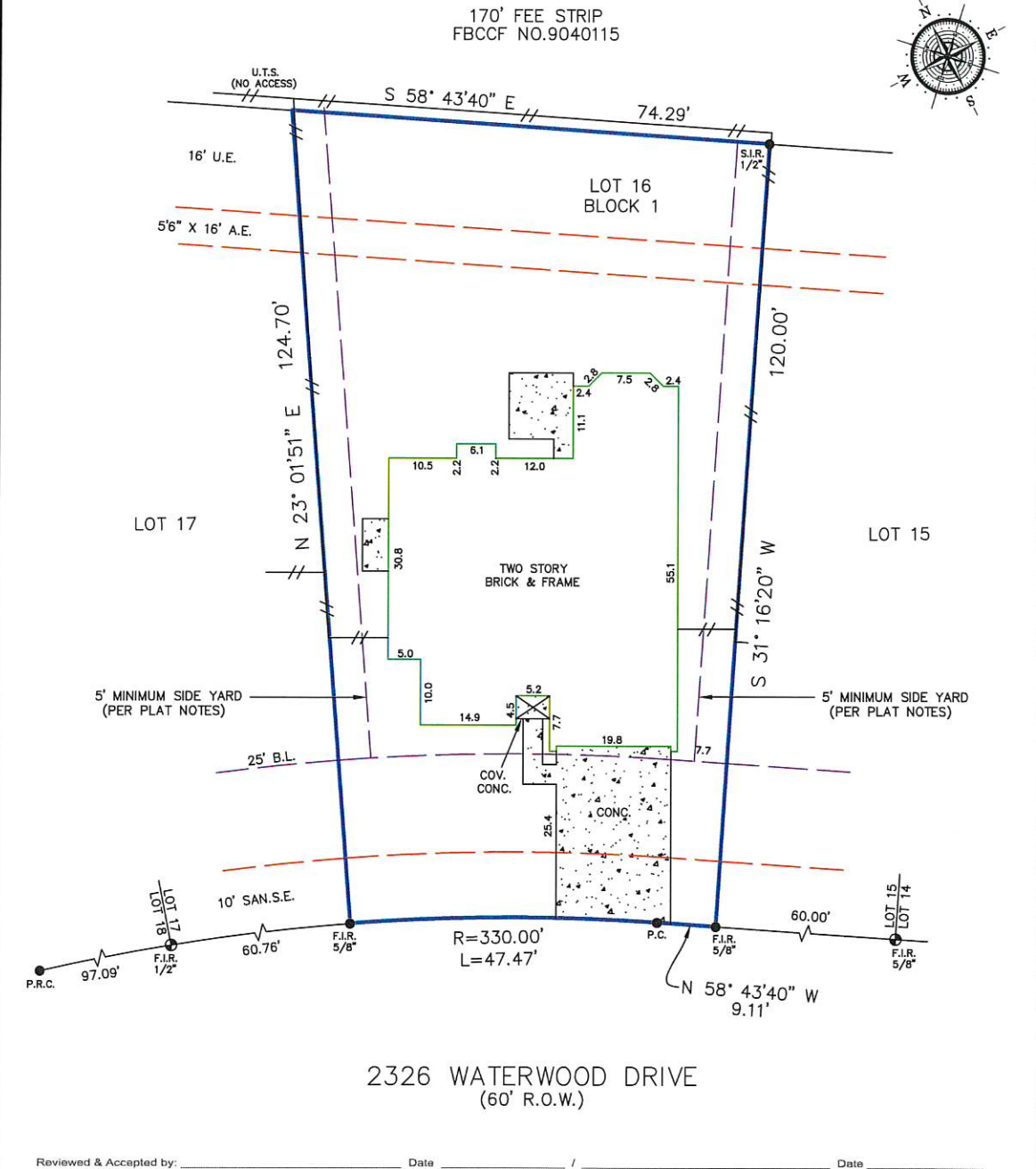
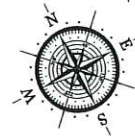

**NOTES:**  
 - BEARING BASIS: PLAT  
 - SUBJECT TO ANY AND ALL RECORDED AND UNRECORDED EASEMENTS  
 - SURVEYOR HAS NOT INDEPENDENTLY ABSTRACTED PROPERTY  
 - UNDERGROUND UTILITY INSTALLATIONS, UNDERGROUND IMPROVEMENTS, FOUNDATIONS AND/OR OTHER UNDERGROUND STRUCTURES WERE NOT LOCATED BY THIS SURVEY  
 - THIS SURVEY IS CERTIFIED FOR THIS TRANSACTION ONLY, IT IS NOT TRANSFERABLE TO ADDITIONAL INSTITUTIONS OR SUBSEQUENT OWNERS  
 - SUBJECT TO RESTRICTIVE COVENANTS AS PER TITLE COMMITMENT  
 - SUBJECT TO ZONING AND BUILDING ORDINANCES ENFORCED BY LOCAL MUNICIPALITIES  
 - NO AERIAL EASEMENT ENCROACHMENTS  
 - FENCES DO NOT FOLLOW PROPERTY LINES. NO ACCESS TO ADJOINING PROPERTIES TO CHECK FOR POSSIBLE ENCROACHMENTS  
 - UNDERGROUND/OVERHEAD ELECTRIC SERVICE AGREEMENT, C.F. #2001025441

**LEGAL DESCRIPTION**  
 LOT SIXTEEN (16), BLOCK ONE (1), OF RIVERPARK, SECTION TWO (2), AMENDING PLAT, A SUBDIVISION IN FORT BEND COUNTY, TEXAS, ACCORDING TO THE MAP OR PLAT THEREOF RECORDED IN FILM CODE NO. 1864A AND 1864/B, OF THE MAP RECORDS OF HARRIS COUNTY, TEXAS.

MOHAMMAD SOHAIB MEHKRI  
 MICHELLE ALISSA STUEBER

**ADDRESS**  
 2326 WATERWOOD DRIVE

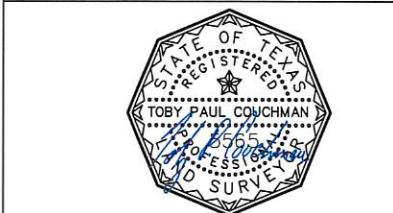

I DO HEREBY CERTIFY THAT THIS SURVEY WAS THIS DAY MADE ON THE GROUND OF THE PROPERTY LEGALLY DESCRIBED HEREON (OR ON ATTACHED SHEET), AND THERE ARE NO ENCROACHMENTS EXCEPT AS SHOWN, AND WAS DONE BY ME OR UNDER MY SUPERVISION, AND CONFORMS TO OR EXCEEDS THE CURRENT STANDARDS AS ADOPTED BY THE TEXAS BOARD OF PROFESSIONAL LAND SURVEYING.

JOB # 1906300  
 DATE 06/18/2019  
 GF# 192013

**PRO-SURV**  
 P.O. BOX 1366, FRIENDSWOOD, TX 77549  
 PHONE: 281-996-1113 FAX: 281-996-0012  
 EMAIL: orders@prosurv.net  
 T.B.P.L.S. FIRM #10119300  
 ONLY SURVEY MAPS WITH THE SURVEYOR'S ORIGINAL SIGNATURE ARE GENUINE TRUE AND CORRECT COPIES OF THE SURVEYOR'S ORIGINAL WORK AND OPINION  
 © 2019 PRO-SURV - ALL RIGHTS RESERVED