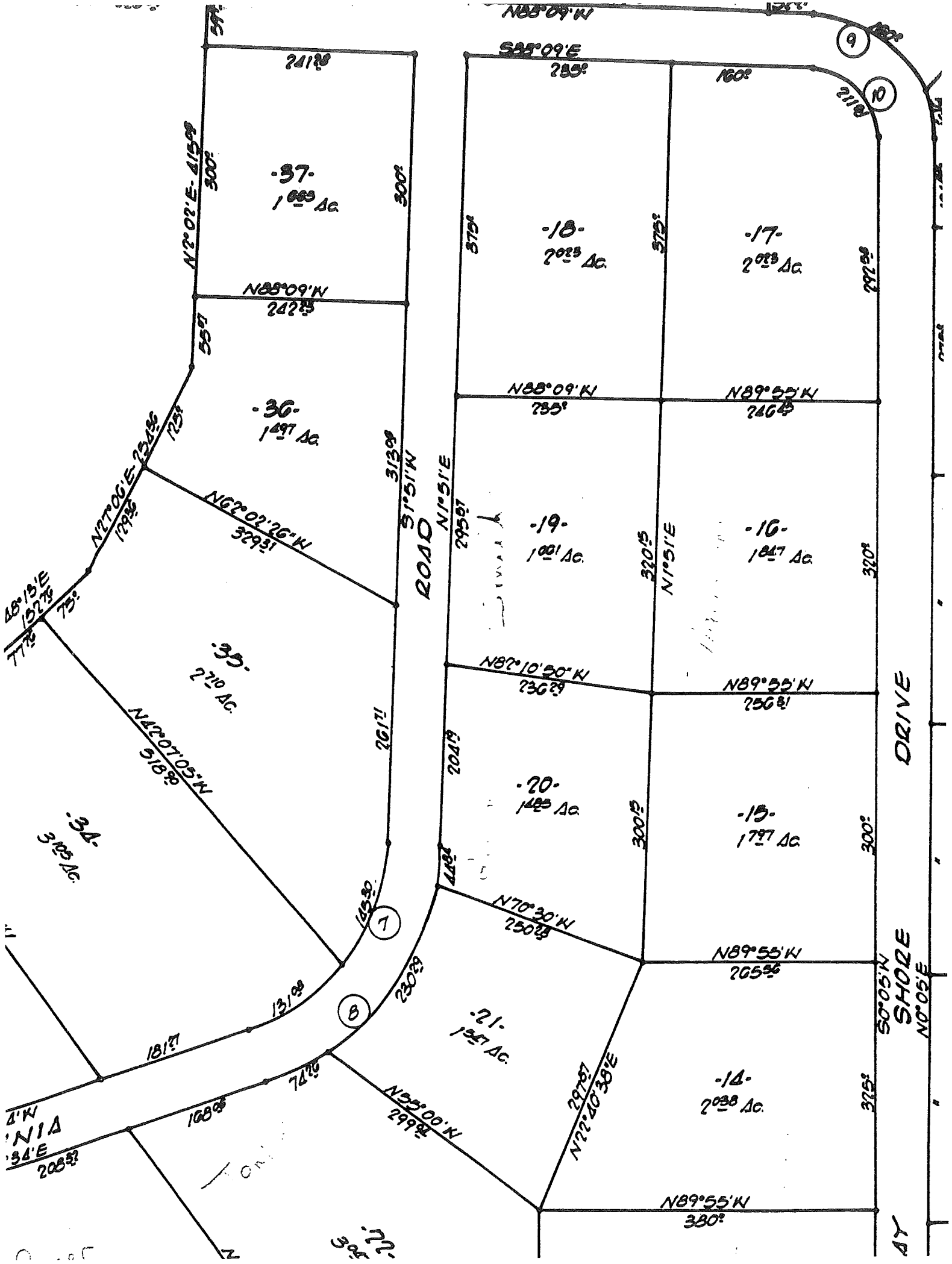
N88°09'W
S88°09'E
-37-
1.083 Ac.
-36-
1.497 Ac.
-35-
2.710 Ac.
-34-
3.105 Ac.
-18-
2.023 Ac.
-17-
2.023 Ac.
-19-
1.001 Ac.
-16-
1.847 Ac.
-20-
1.485 Ac.
-15-
1.797 Ac.
-21-
1.847 Ac.
-14-
2.038 Ac.
-22-
ROAD
N1°51'E
N1°51'W
DRIVE
SHORE
N0°05'E
S0°05'W
N89°55'W
N88°09'W
N89°55'W
N87°10'30"W
N89°55'W
N70°30'W
N89°55'W
N22°40'38"E
N89°55'W
N2°02'E-415.98
N62°02'26"W
N27°06'E-254.56
N42°07'05"W
N22°00'W
N70°30'W
N89°55'W
380'
7
8
9
10
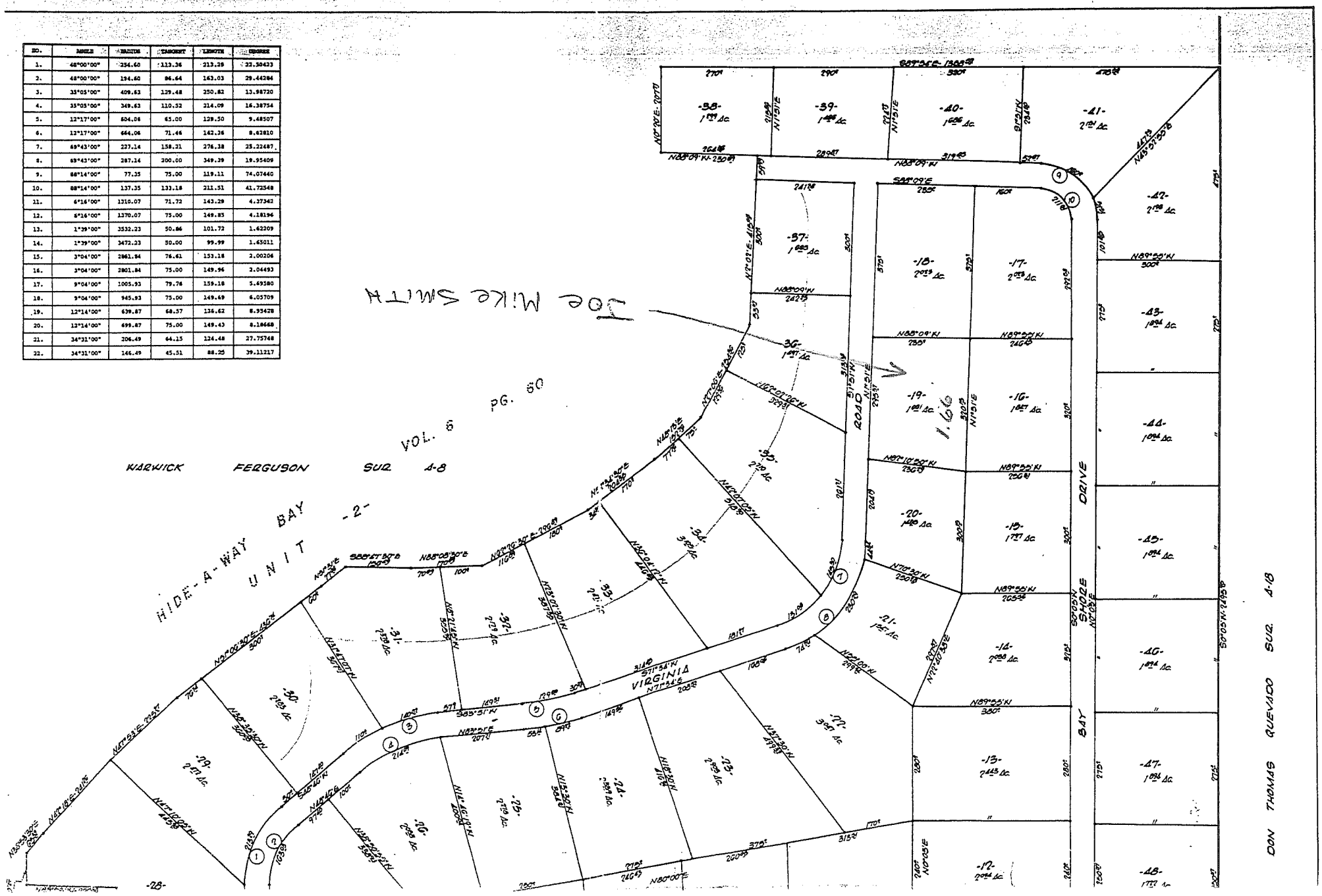
NO.	ANGLE	RADIUS	TANGENT	LENGTH	DEGREE
1.	48°00'00"	254.60	113.36	213.29	22.50423
2.	48°00'00"	194.60	86.64	163.03	29.44284
3.	33°05'00"	409.63	129.48	250.82	13.98720
4.	35°05'00"	349.63	110.52	214.09	16.38754
5.	12°17'00"	604.06	65.00	128.50	9.48507
6.	12°17'00"	664.06	71.46	142.36	8.62810
7.	69°43'00"	227.14	158.21	276.38	25.22487
8.	69°43'00"	287.14	200.00	349.39	19.95409
9.	88°14'00"	77.35	75.00	119.11	74.07440
10.	88°14'00"	137.35	133.18	211.51	41.72548
11.	6°16'00"	1310.07	71.72	143.29	4.37342
12.	6°16'00"	1370.07	75.00	149.85	4.18196
13.	1°39'00"	3532.23	50.86	101.72	1.62209
14.	1°39'00"	3472.23	50.00	99.99	1.65011
15.	3°04'00"	2861.84	76.61	153.18	2.00206
16.	3°04'00"	2801.84	75.00	149.96	2.04493
17.	9°04'00"	1005.93	79.76	159.18	5.69580
18.	9°04'00"	945.93	75.00	149.69	6.05709
19.	12°14'00"	639.87	68.37	136.62	8.95428
20.	12°14'00"	699.87	75.00	149.43	8.18668
21.	34°31'00"	206.49	64.15	124.48	27.75748
22.	34°31'00"	146.49	45.51	88.25	39.11217