

75' RELIANT ENERGY HL & P EASEMENT
(C.F. No. 2001002007, O.R.F.B.C.)

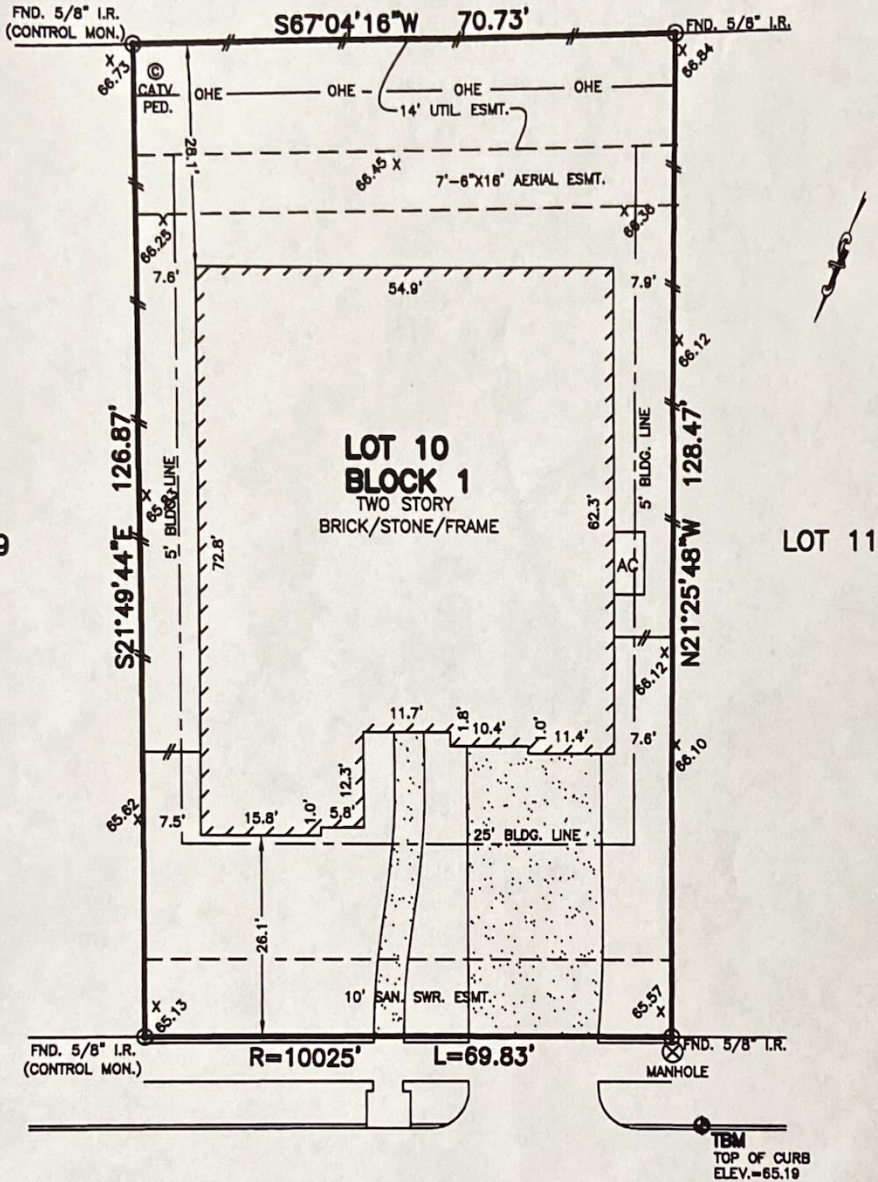

SCENIC VALLEY LANE
(50' R.O.W.)

NOTES:

1. ALL BEARINGS SHOWN HEREON ARE BASED ON THE RECORDED PLAT.
2. SUBJECT TO APPLICABLE RESTRICTIVE COVENANTS LISTED IN ITEM No. 1, SCHEDULE "B" OF TITLE COMMITMENT ISSUED BY STEWART TITLE GUARANTY Co. UNDER G.F. No. 1315707694.
3. AGREEMENT FOR UNDERGROUND/OVERHEAD ELECTRICAL SERVICE DISTRIBUTION SYSTEM PER C.F. No. 2012091837.
4. ALL ELEVATIONS SHOWN HEREON ARE BASED ON ACTUAL DATUM.

FLOOD MAP:

THIS PROPERTY LIES IN ZONE "AE" AS DEPICTED ON COMMUNITY PANEL No. 48157C 0265 J, DATED: 01-03-97.

"THIS INFORMATION IS BASED ON GRAPHIC PLOTTING. WE DO NOT ASSUME RESPONSIBILITY FOR EXACT DETERMINATION"

PLAT OF SURVEY
SCALE: 1" = 20'

© 2013, ALLPOINTS SERVICES, CORP., All Rights Reserved. This original work is protected under copyrights laws, Title 17 U.S. Code Sections 101 & 102. All violators will be prosecuted to the extent of the law. This survey is being provided solely for the use of the recipients and no license has been created, express or implied, to copy the survey except as is necessary in conjunction with the original transaction.

FOR: HEPING MIAO
ADDRESS: 4139 SCENIC VALLEY LANE
ALLPOINTS JOB #: AW47186 TH
G.F.: 1315707694

**LOT 10, BLOCK 1,
SENOVA AT RIVERSTONE, SEC. 3, PH. 1,
PLAT No. 20120135, PLAT RECORDS,
FORT BEND COUNTY, TEXAS**

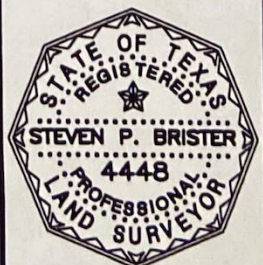

I HEREBY CERTIFY THAT THIS PLAT REPRESENTS THE RESULTS OF A SURVEY MADE ON THE GROUND, ON THE 8th DAY OF APRIL, 2013.

Steven P. Brister

