

SCALE: 1" = 50'

GF NO. CTH-FRW-CTT1666778.3SCM CHICAGO TITLE
 ADDRESS: 3011 SOUTH SONNY LANE
 GALVESTON, TEXAS 77554
 BORROWER: MICHAEL MILLER

LOT 1 OSTERMAYER

A SUBDIVISION OF THE SOUTH 792.0 FEET OF
 LOTS 229 AND 236 OF TRIMBLE AND LINDSEY
 SURVEY, SECTION 2 ON GALVESTON ISLAND IN GALVESTON
 COUNTY, TEXAS, ACCORDING TO THE MAP OR PLAT OF SAID
 OSTERMAYER SUBDIVISION RECORDED IN VOLUME 245-A,
 PAGE 79, KNOWN AS VOLUME 1.3, PAGE 57 OF THE MAP
 RECORDS OF GALVESTON COUNTY, TEXAS

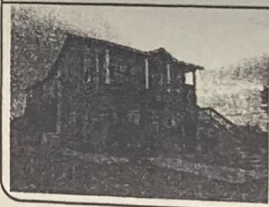

THIS PROPERTY IS AFFECTED BY THE
 100 YEAR FLOOD PLAIN AS PER FIRM
 PANEL NO. 483489 0046 E
 MAP REVISION: 12-06-2002
 ZONE AE
 BASED ONLY ON VISUAL EXAMINATION OF MAPS.
 INACCURACIES OF FEMA MAPS PREVENT EXACT
 DETERMINATION WITHOUT DETAILED FIELD STUDY.

A SUBSURFACE INVESTIGATION
 WAS BEYOND THE SCOPE OF THIS SURVEY

D.C.L. = DIRECTIONAL CONTROL LINE
 RECORD BEARING: VOL. 254-A, PG. 79, M.R.G.C.T.

I HEREBY CERTIFY THAT THIS SURVEY WAS MADE
 ON THE GROUND, THAT THIS PLAT CORRECTLY
 REPRESENTS THE FACTS FOUND AT THE

DRAWN BY: VT

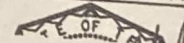

Handwritten signature