

LOT 21

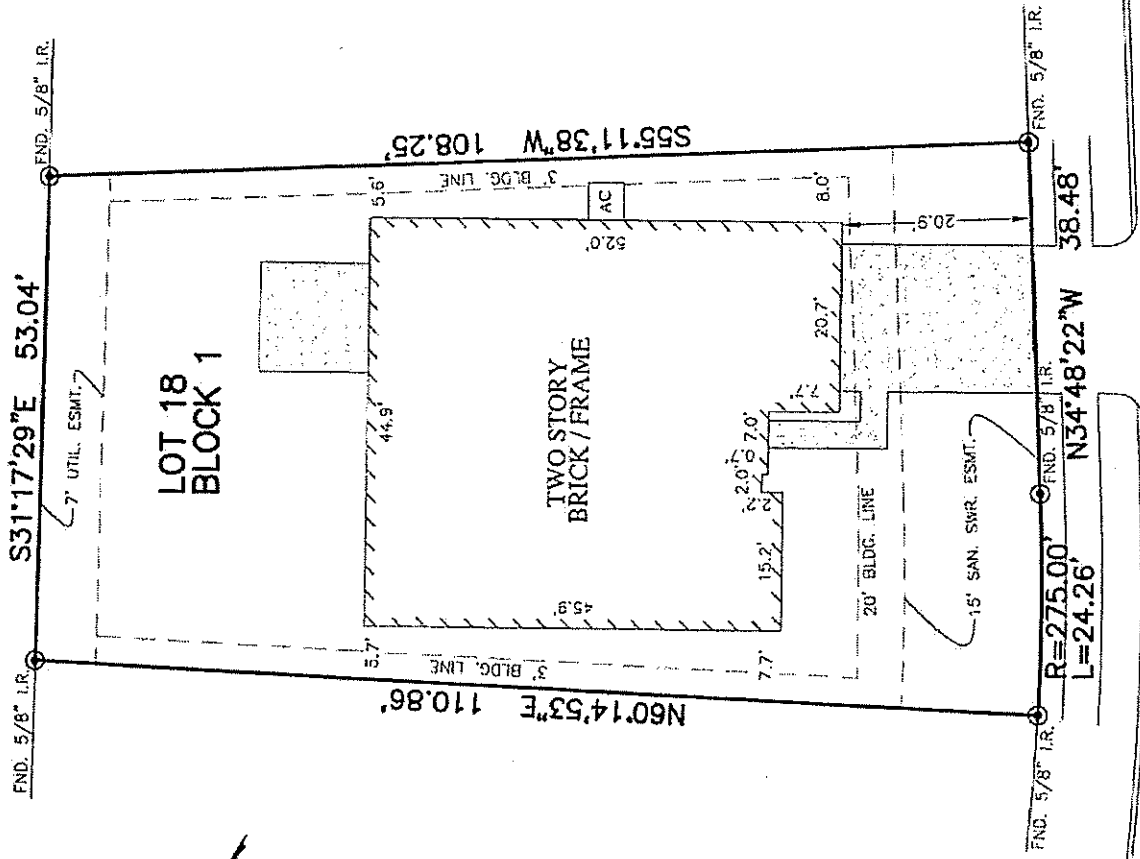

LOT 17

LOT 19

Paintbrush Dawn

PAINTBRUSH DAWN
(50' R.O.W.)

*** VIJAY BASKAR COIMBATORE VISHVANATHI

NOTES:

1. ALL BEARINGS SHOWN HEREON ARE BASED ON THE RECORDED PLAT.
2. SUBJECT TO APPLICABLE RESTRICTIVE COVENANTS LISTED IN ITEM NO. 1, SCHEDULE "B" OF TITLE COMMITMENT ISSUED BY FIRST NATIONAL TITLE INSURANCE Co. UNDER G.F. No. PT1425023.
3. AGREEMENT WITH CENTERPOINT ENERGY HOUSTON PER C.F. No. 20130323911.
4. BLDG. LINE (3' SIDE) PER C.F. No. 20130470742.

© 2013, ALLPOINTS SERVICES, CORP. All Rights Reserved. This original work is protected under copyrights laws, Title 17 U.S. Code Sections 101 & 102. All violators will be prosecuted to the extent of the law. This survey is being provided solely for the use of the recipients and no license has been created, express or implied, to copy the survey except as is necessary in conjunction with the original transaction.

FOR: ***

ADDRESS:
 3506 PAINTBRUSH DAWN
 ALLPOINTS JOB #: LL63556 KM
 G.F.: PT1425023



ALLPOINTS
 SERVICES CORP
 PHONE: 713-468-7707
 FAC: 713-827-1861

FLOOD MAP:
 THIS PROPERTY LIES IN ZONE "X"
 AS DEPICTED ON COMMUNITY PANEL
 NO. 48201 C 0593 L. EFFECTIVE DATE: 6-18-07
 Per LOMR 08-06-1677P, Dated 4-10-09

"THIS INFORMATION IS BASED ON GRAPHIC PLOTTING.
 WE DO NOT ASSUME RESPONSIBILITY FOR EXACT
 DETERMINATION"

PLAT OF SURVEY
 SCALE: 1" = 20'

LOT 18, BLOCK 1,
 MORTON CREEK RANCH, SECTION 7,
 FILM CODE NO. 655240, MAP RECORDS,
 HARRIS COUNTY, TEXAS

I HEREBY CERTIFY THAT THIS PLAT REPRESENTS THE
 RESULTS OF A SURVEY MADE ON THE GROUND, ON THE 17th
 DAY OF DECEMBER, 2013. *Steven P. Brister*

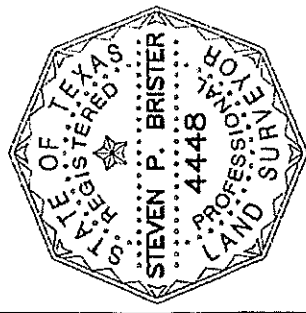

ALLPOINTS SERVICES CORP. COMMERCIAL/BUILDER DIVISION 1515 WITTE ROAD HOUSTON, TEXAS 77080