

COPYRIGHT 2018 LIVINGSTON SURVEYING & MAPPING CORPORATION. THIS SURVEY IS BEING PROVIDED SOLELY FOR THE USE OF THE CURRENT PARTIES AND IT IS NOT TO BE REPRODUCED, ALTERED OR REUSED FOR ANY SUBSEQUENT TRANSACTION.

GERALD L. WRIGHT, R.P.L.S. No. 5334, TEXAS  
FIRM REGISTRATION No. 10128800

BY:

SURVEYED: SEPTEMBER 18, 2018

CORRECT.

THIS SURVEY WAS MADE ON THE GROUND OF THE PROPERTY LEGALLY SHOWN HEREON, AND IS TRUE AND CORRECT.

I, GERALD L. WRIGHT, REGISTERED PROFESSIONAL LAND SURVEYOR No. 5334, DO HEREBY CERTIFY THAT THIS SURVEY WAS MADE ON THE GROUND OF THE PROPERTY LEGALLY SHOWN HEREON, AND IS TRUE AND CORRECT.

SURVEY PLAT SHOWING  
LOTS SEVENTY-TWO AND SEVENTY-THREE, SECTION B OF HARBOR POINT, A SUBDIVISION IN THE WILLIAM  
McKIM SURVEY, A-411, TRINITY COUNTY, TEXAS AS SHOWN BY THE MAP OR PLAT THEREOF RECORDED IN  
CABINET A, SLIDE 306 OF THE PLAT RECORDS OF TRINITY COUNTY, TEXAS.

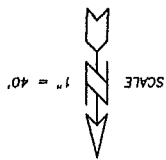
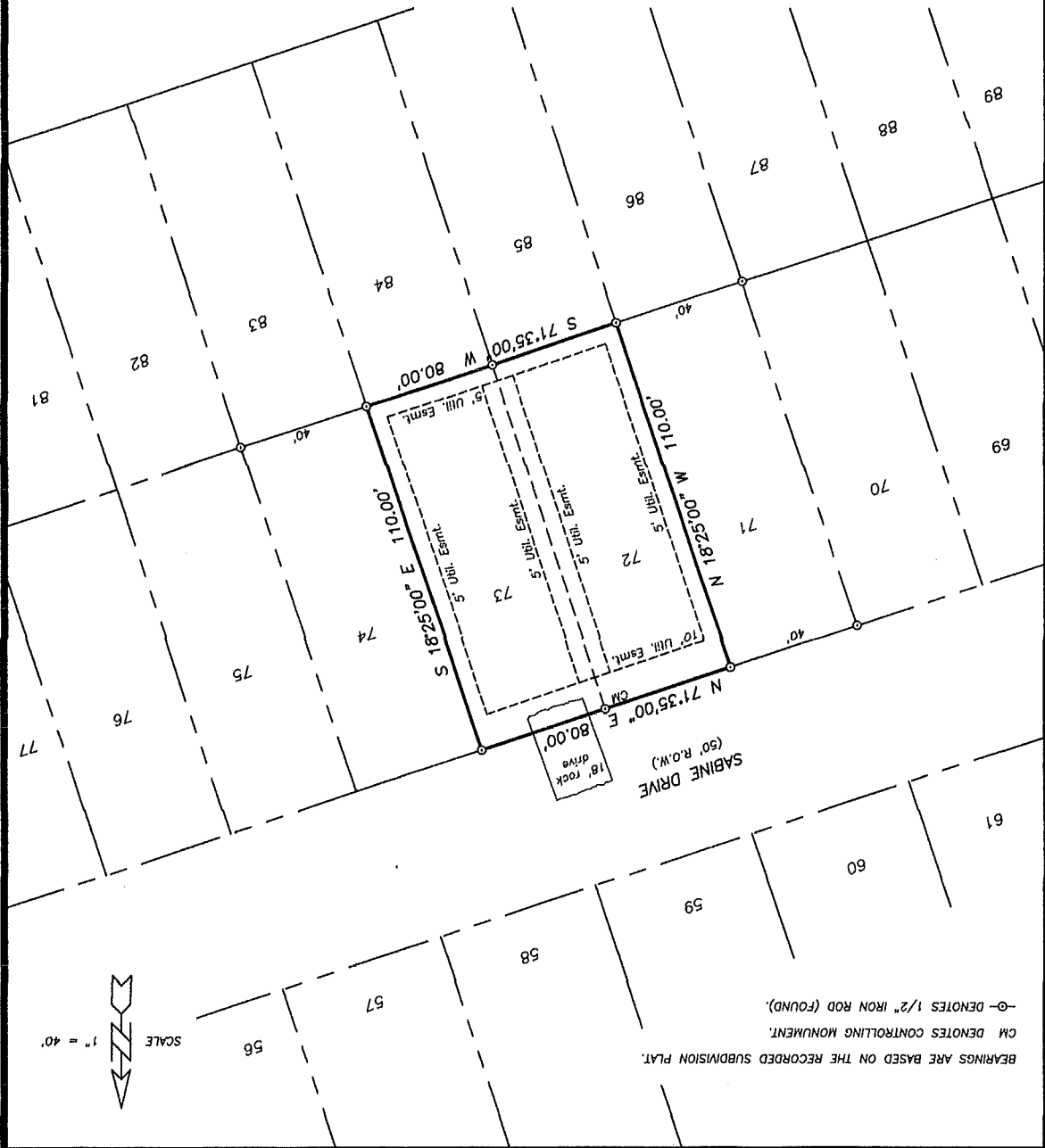

BEARINGS ARE BASED ON THE RECORDED SUBDIVISION PLAT.  
CM DENOTES CONTROLLING MONUMENT.  
O DENOTES 1/2" IRON ROD (FOUND).