

SOUTH SHORE HARBOUR, SECTION SF 65-3  
(PLAT REC. 2005A, MAP NO. 115)

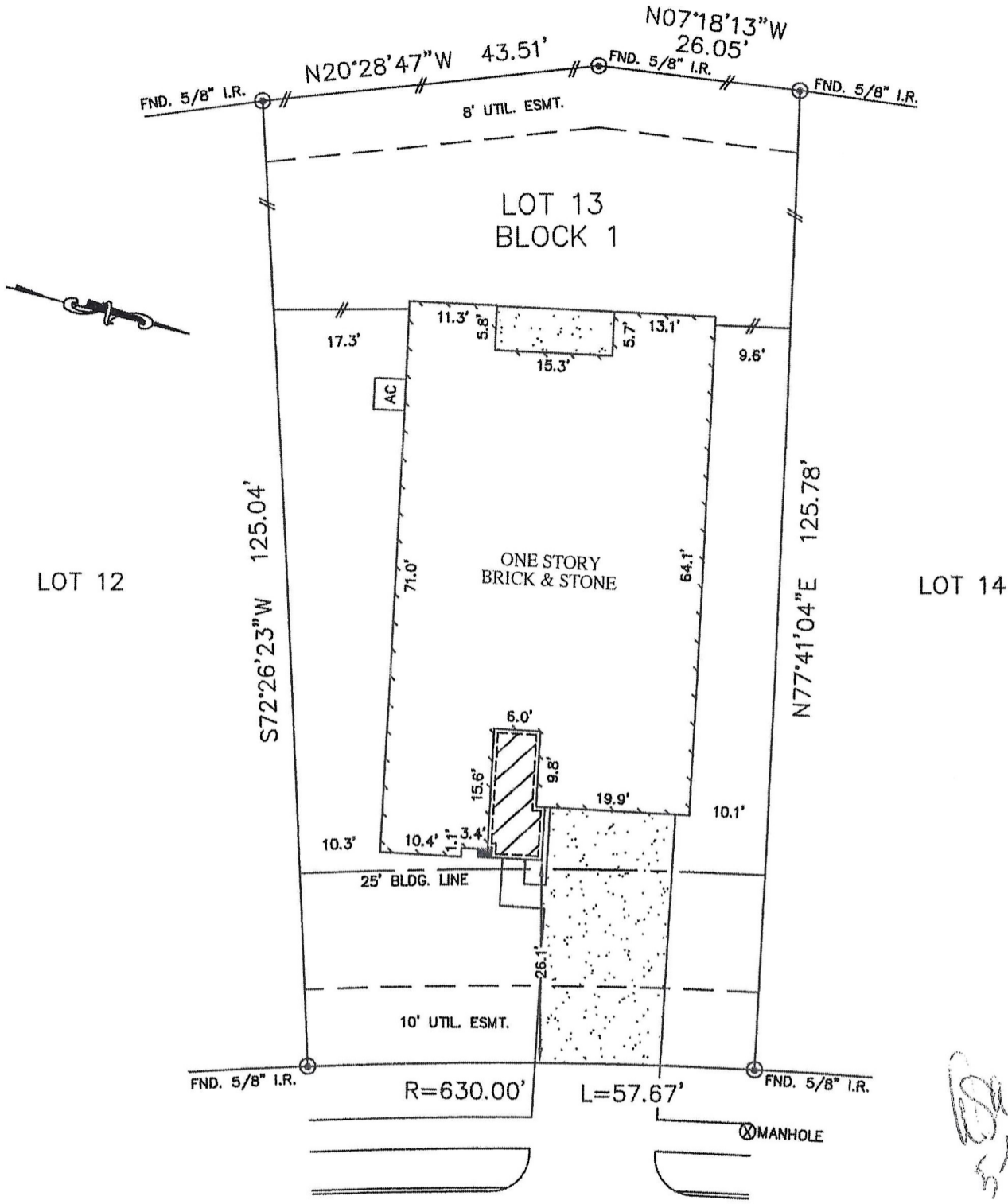

*Salinas  
5/1/10*

ROCKY HOLLOW LANE  
(60' R.O.W.)

NOTES:

ALL BEARINGS SHOWN HEREON ARE BASED ON THE RECORDED PLAT.  
SUBJECT TO APPLICABLE RESTRICTIVE COVENANTS LISTED IN ITEM No.1, SCHEDULE "B" OF TITLE COMMITMENT ISSUED BY ALAMO TITLE COMPANY UNDER G.F. No. ATH-05-ATH10002574

PLAT OF SURVEY  
SCALE: 1" = 20'

FLOOD MAP:  
THIS PROPERTY LIES IN ZONE "X" AS DEPICTED ON COMMUNITY PANEL No. 485488 0013 D, EFFECTIVE DATE: 09-22-99  
"THIS INFORMATION IS BASED ON GRAPHIC PLOTTING. WE DO NOT ASSUME RESPONSIBILITY FOR EXACT DETERMINATION"

© 2010, ALLPOINTS SERVICES, CORP., All Rights Reserved. This original work is protected under copyrights laws, Title 17 U.S. Code Sections 101 & 102. All violators will be prosecuted to the extent of the law. This survey is being provided solely for the use of the recipients and no license has been created, express or implied, to copy the survey except as is necessary in conjunction with the original transaction.

BY: KRISTIN N. SALINAS  
ADDRESS: 621 ROCKY HOLLOW LANE  
ALLPOINTS JOB #: LL22107 JF  
REF: ATH-05-ATH10002574

LOT 13, BLOCK 1,  
SOUTH SHORE HARBOUR SEC. SF 60-3-2-2,  
PLAT RECORD 2008A, MAP No. 42  
GALVESTON COUNTY MAP RECORDS

I HEREBY CERTIFY THAT THIS PLAT REPRESENTS THE RESULTS OF A SURVEY MADE ON THE GROUND, ON THE 17th DAY OF MARCH, 2010.

*Jose B. Bauri*

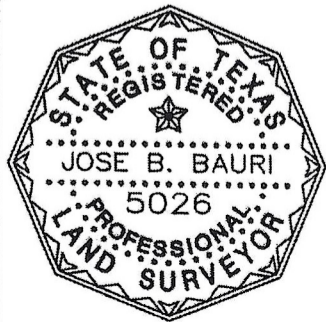

ALLPOINTS SERVICES CORP  
PHONE: 713-468-7707  
FAX: 713-827-1861