

BRIARWOOD SUBDIVISION
SECTION THREE
VOL. 1, PG. 53 P.R.A.C.T.
BENJAMIN BABBITT LEAGUE
A-13
"CITY OF BELLVILLE"
AUSTIN COUNTY, TEXAS

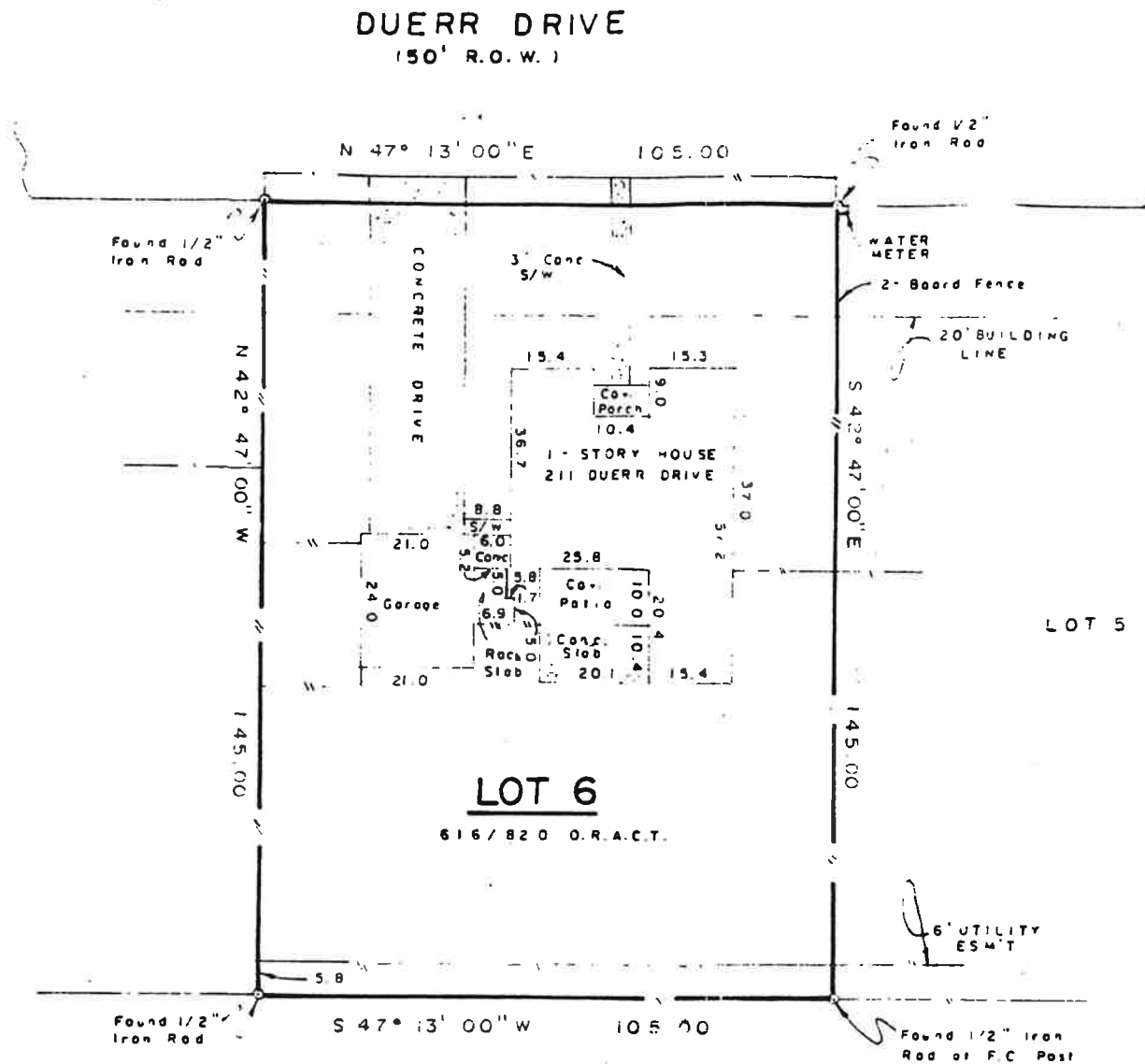
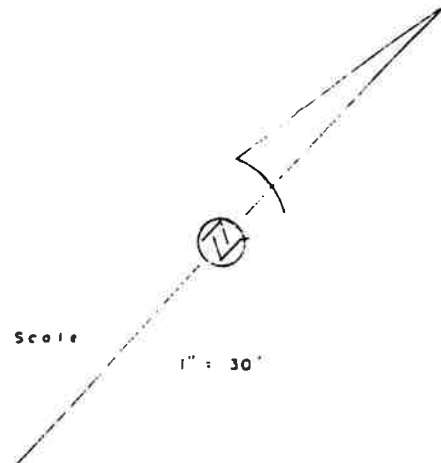

NOTES: 1.) The tract of land shown hereon lies within Zone "X" (Areas determined to be outside the 500-year floodplain) of the Flood Hazard Zone according to the F.I.R.M., Flood Insurance Rate Map# 48015C 0125C, effective dated January 17, 1990.

2.) Bearings shown hereon are based on the plat of Briarwood Subdivision, Section Three, recorded in Volume 1, Page 53 P.R.A.C.T.

I, Glen S. Alexander, Registered Professional Land Surveyor, do hereby certify that the plat and/or the description shown hereon accurately represents the results of an on the ground survey made under my direction and supervision on SEPTEMBER 10, 2001, and all corners and acreage are shown hereon. There are no conflicts, protrusions or easements apparent on the ground, except as shown and/or noted hereon.

This survey was performed in connection with the transaction described in G. P. No. 28,827 of BELLVILLE ABSTRACT CO. and is certified for that transaction only.

USE OF THIS SURVEY FOR ANY OTHER PURPOSE OR BY OTHER PARTIES SHALL BE AT THEIR OWN RISK AND THE UNDERSIGNED SURVEYOR IS NOT RESPONSIBLE FOR ANY LOSS RESULTING THEREFROM.

G.S.A.
Glen S. Alexander - Registered Professional Land Surveyor, #4194

BRIARWOOD SUBDIVISION
SECTION TWO
VOL. 1, PG. 45 P.R.A.C.T.

	OWNER: ELERY E. & JEANETTE L. KIMES BUYER: MARTIN C. & DEBORAH K. BIEHLE	
	<p>ALEXANDER SURVEYING 105 E. Luhn Street • P.O. Box 386 Bellville, Texas 77418 Phone: 979-865-9145 • Fax: 979-865-5988</p>	
Glen S. Alexander	County AUSTIN	Field Crew E.W.
R.P.S. No. 4194	Survey BENJAMIN BABBITT, A-13	Computations G.A.
Date SEPT. 10, 2001	City BELLVILLE	Drafting D.C.
Update	Addition BRIARWOOD, SEC. THREE	Work Order 4470