

SURVEYING COMPANY

12345 JONES ROAD
SUITE 270
HOUSTON, TX 77070
(281) 955-2772
FIRM NO. 100334-00

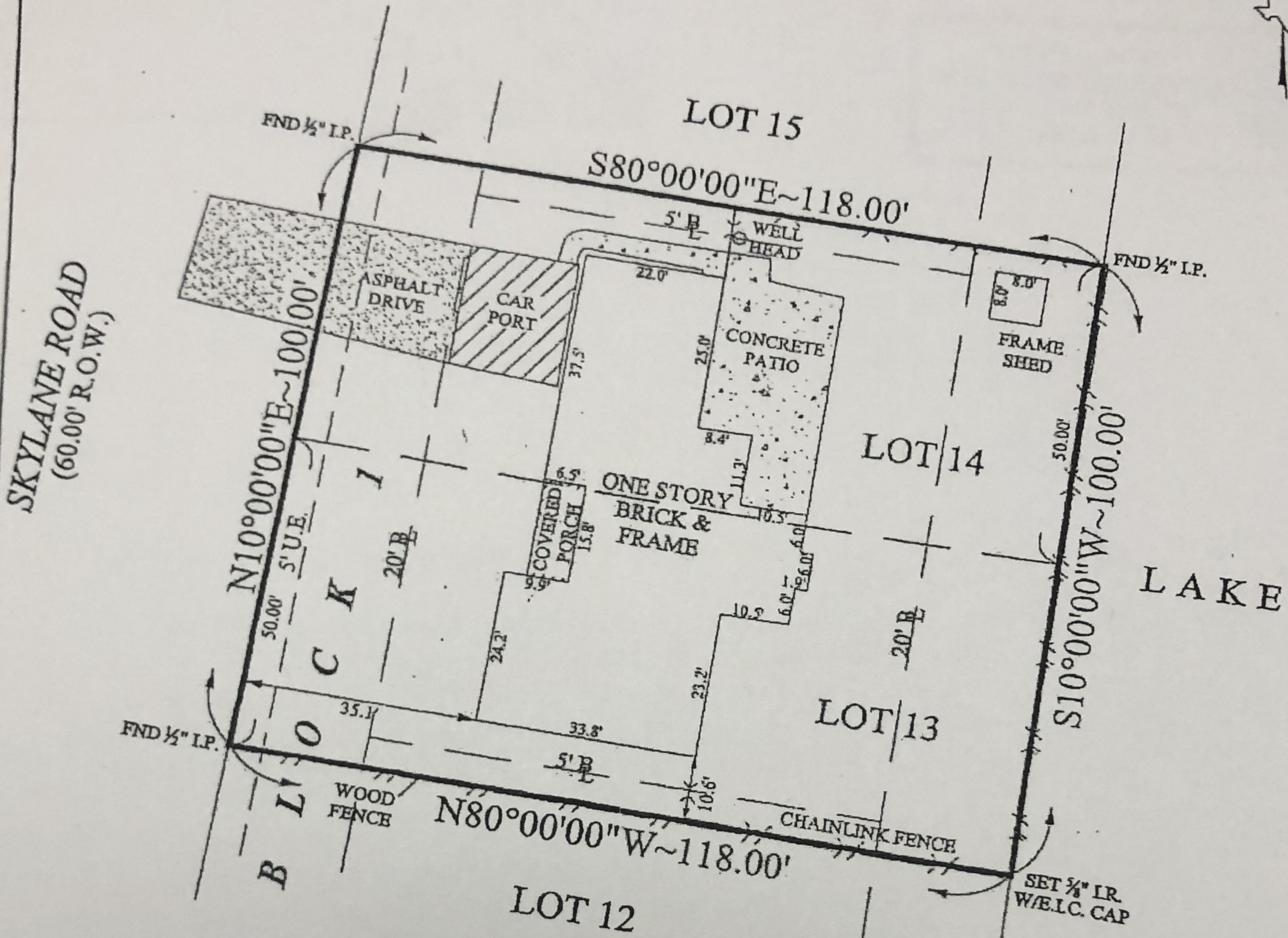
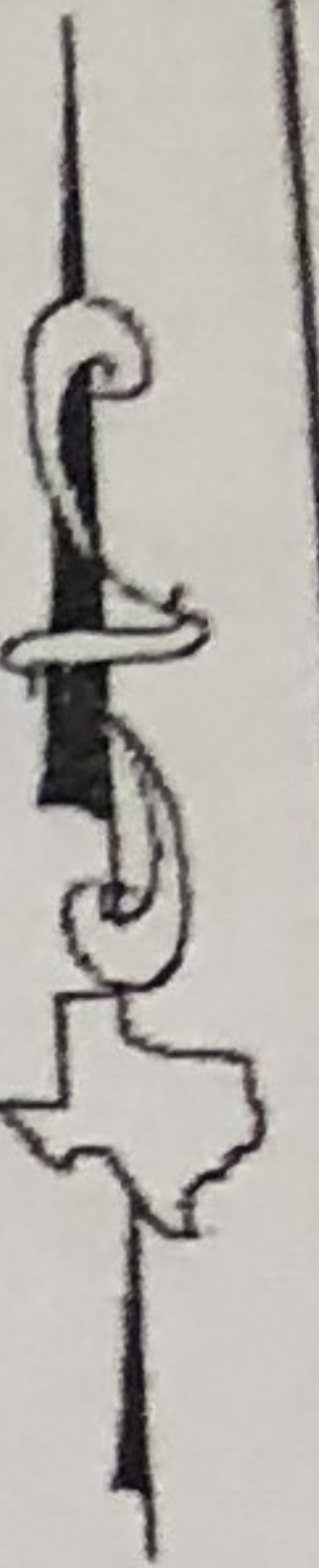

SUBJECT TO :

1. © 2014 Everything In Christ Services, Inc., All Rights Reserved.
2. Survey is valid only if print has original Impression Seal and signature of surveyor on it. Declaration is made to original purchaser of this survey. It is not transferable to additional institutions or subsequent owners.
3. This Survey has been done without benefit of a current title report. Surveyor did not abstract title and does not certify to easements or restrictions not shown. Check with your local governing agencies for any additional easements, building lines or other restrictions not reflected on recorded plat.
4. Fences as shown, chainlink fence within bounds of subject property; wood fence lies completely outside of bounds of subject property.

This Property Lies in Zone "X"
outside the 100 Year Flood Plain
Per Graphic Scaling according to
Community Panel No. 4804830375G
having an effective date 08-18-2014.
Job No. 14-884-11
Scale 1"=20'
Date 11-14-14
Drawn By: NS

Purchaser CARLOS RIVERA
Address 5707 SKYLANE DRIVE
Lot 13 & 14, Block 1, Section 3
Survey _____, A _____
Area _____
Subdivision LAKE BONANZA
Volume 5, Page 461, MAP Records,
MONTGOMERY County, Texas

I, Craig A. Laney, a Registered Professional Land Surveyor in the State of Texas, RPLS No. 4507, do hereby certify to _____ (See Note 3) and Purchaser(s) _____ that based upon information provided by said Title Company under G.F. No. _____ (See Note 3) that this survey was this day made under my supervision on the ground of the above described property and the above plat or drawing reflects the findings on the ground of this property at this time. I have shown or noted all easements reflected in said Title Company's report. This Survey conforms to the minimum standards of practice as approved by the Texas Board of Professional Land Surveying. Effective August 28, 2013.

The basis of bearing is N10°00'00"E along the Northeast right-of-way line of Skylane Drive per record plat.