

DAVID T. GREEN AND TARA BURREGI GREEN
 1917 GARDENIA DRIVE
 HOUSTON, TEXAS 77018

GARDENIA DRIVE
 (* 60' R.O.W. *)

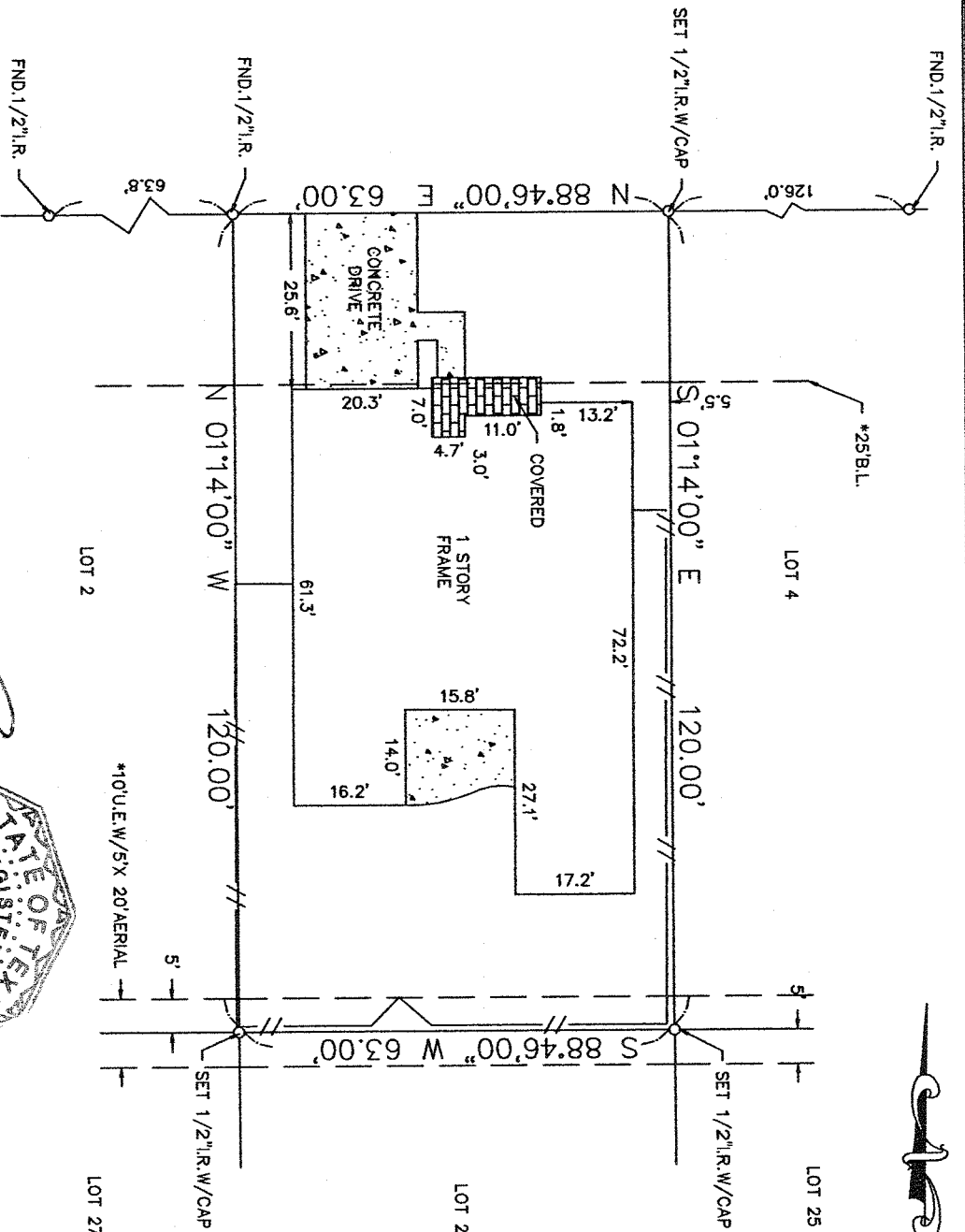

SURVEYOR HAS MADE NO INVESTIGATION OR INDEPENDENT SEARCH FOR EASEMENTS OF RECORD, ENCUMBRANCES, RESTRICTIVE COVENANTS, OR OWNERSHIP TITLE EVIDENCE. SUBSURFACE INVESTIGATION WAS BEYOND THE SCOPE OF THIS SURVEY. ALL BEARINGS AS TO PLAT, DEED, OR ASSUMED. ALL ABSTRACTING BY TITLE COMPANY. THIS SURVEY CERTIFIED FOR THIS TRANSACTION ONLY. GRAPHIC PLOTTING ONLY AS TO FLOOD DETERMINATION. SUBJECT TO ANY AND ALL RECORDED AND UNRECORDED EASEMENTS. SURVEY IS VALID ONLY IF PRINT HAS ORIGINAL SEAL & SIGNATURE OF SURVEYOR.

The above tract of land is not located in the 100-flooded as to the National Flood Insurance Program, Community-Panel No. 480201C-0655L ZONE X. The Surveyor is not responsible for final determination.

G.F. NO. 7213735715

THIS SURVEY CERTIFIED FOR THIS TRANSACTION ONLY.

STARTIX TITLE COMPANY
 Closer: Tom Hartman
 1177 West Loop South Suite 1475
 Houston, Texas 77027
 (713) 418-6000 Fax: (713) 418-6001

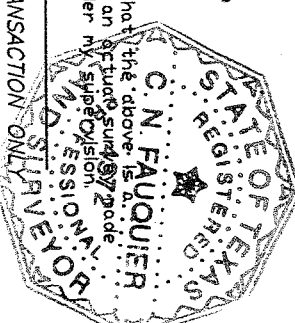

SUBDIVISION: OAK FOREST

SECTION: 10

SURVEY: N/A

ABSTRACT NO: N/A

SCALE: 1" = 20' LOT: 3 BLOCK: 2

U.S. SURVEYING COMPANY, INC.
 A Professional Land Surveying Company

REF. V. 32 P. 40

M.R. DATE: 10-16-13

COUNTY: HARRIS STATE: TEXAS

321 Century Plaza Drive Suite 105 Houston, Texas 77073
 (281) 443-9288 USSURVEY@SBCGLOBAL.NET FAX (281) 443-9224

JOB NO. 09-7590

DRAWN BY: LGS