

Sketch

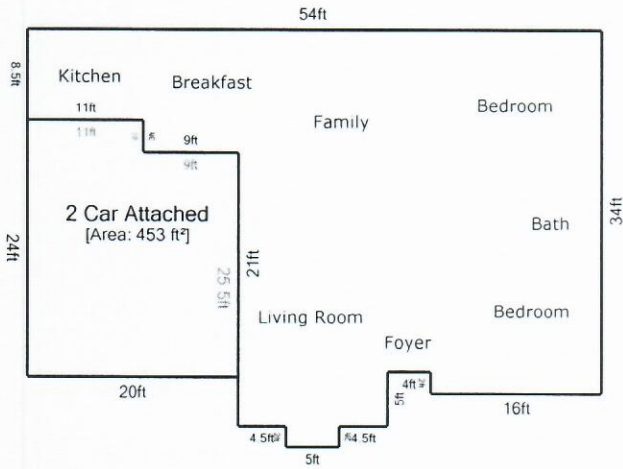

First Floor
[Area: 1397 ft²]

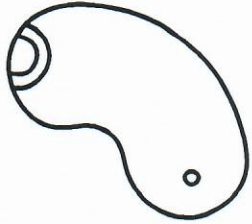
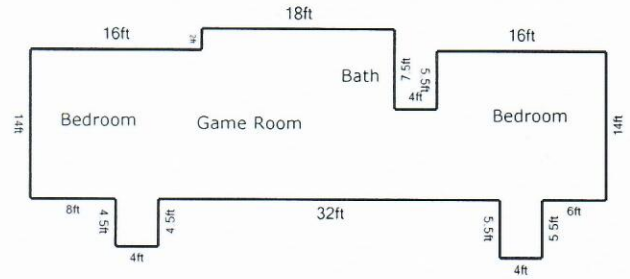

Second Floor
[Area: 810 ft²]



Living Area		Area Calculation			
First Floor	1397 ft²	First Floor			x 1.00 = 1397 ft²
Second Floor	810 ft²		2ft x 16ft	1.00 =	32 ft²
Nonliving Area			11ft x 8.5ft	1.00 =	93.5 ft²
2 Car Attached	453 ft²		2ft x 5ft	1.00 =	10 ft²
			5ft x 14ft	1.00 =	70 ft²
			32ft x 34ft	1.00 =	1088 ft²
			9ft x 11.5ft	1.00 =	103.5 ft²
		Second Floor			x 1.00 = 810 ft²
			5.5ft x 4ft	1.00 =	22 ft²
			4.5ft x 4ft	1.00 =	18 ft²
			16ft x 14ft	1.00 =	224 ft²
			16ft x 14ft	1.00 =	224 ft²
			16ft x 18ft	1.00 =	288 ft²
Total Living Area (rounded):	2207 ft²		4ft x 8.5ft	1.00 =	34 ft²