

This property is not located in the 100 year flood plain, & is in insurance rate map zone X, as per map 48201C0385G Dated 9-28-90

Scale: 1" = 20'

Note: All fences are 6' wood unless otherwise noted.

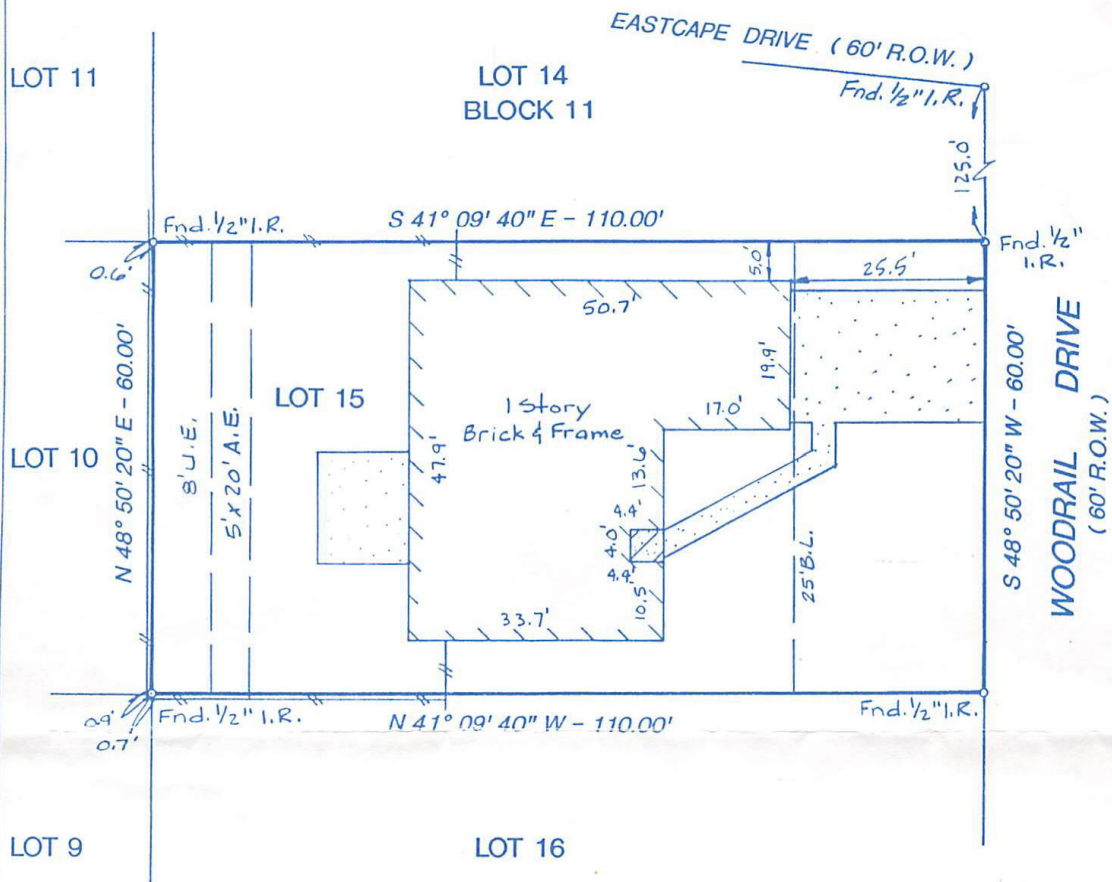
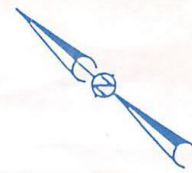

Note:

- Basis for Bearings: assumed as platted
- Distances shown are ground distances
- All abstracting done by title company
- H.L. & R Agreement: F.N. G-255600

I hereby certify that this survey was made on the ground under my supervision on Feb. 13, 1995 and that this plat represents the facts found at the time of survey.

D. E. West 2/14/95
 D. E. West R.P.L.S. No. 1229 Date



LOT: 15	BLOCK: 11	SUBDIVISION: PIPER'S MEADOW	SECTION: 1
RECORDATION: VOLUME 280, PAGE 89 MAP RECORDS		COUNTY: HARRIS	STATE: TEXAS
ADDRESS: 443 WOODRAIL DRIVE	CITY: WEBSTER 77598	LENDER: MELLON MORTGAGE COMPANY	
PURCHASER: ALICE MENZRES	TITLE COMPANY: TEXAS AMERICAN TITLE COMPANY	G.F.#: 200-95-1048	

GULLETT & ASSOCIATES, INC.
 P.O. BOX 230187
 HOUSTON, TEXAS 77223
 (713) 844-3219 • FAX (713) 644-4945

DRAWN BY: *MM*
 DRAWING NO.: 95021302