

GRAPHIC SCALE



(IN FEET)
1 inch = 30 ft.

LEGEND:

- AE - AERIAL EASEMENT
- BL - BUILDING LINE
- BLDG - BUILDING
- ESMT - EASEMENT
- FND - FOUND
- HL&P - HOUSTON LIGHTING & POWER
- IP - IRON PIPE
- IR - IRON ROD
- CIR - CAPPED IRON ROD
- HCCF - HARRIS COUNTY CLERKS FILE
- HCDR - HARRIS COUNTY DEED RECORDS
- HCMR - HARRIS COUNTY MAP RECORDS
- POB - POINT OF BEGINNING
- POC - POINT OF COMMENCING
- PS - PARKING SPACES
- ROW - RIGHT OF WAY
- SQ. FT. - SQUARE FEET
- UE - UTILITY EASEMENT
- x- BARBED WIRE FENCE
- o- CHAIN LINK FENCE
- .- CONCRETE
- COVERED CONCRETE
- E- OVERHEAD ELECTRIC LINES
- WOOD FENCE
- WROUGHT IRON FENCE
- GUY WIRE
- CATCH BASIN
- CABLE BOX
- ELECTRIC BOX
- ELECTRIC MH
- FIRE HYDRANT
- FIBER OPTIC MARKER
- FLAG POLE
- GAS METER
- GAS VALVE
- CURB INLET
- LIGHT POLE
- MANHOLE
- MONITORING WELL
- PIPELINE MARKER
- POWER POLE
- SERVICE POLE
- SANITARY MANHOLE
- STORM MANHOLE
- TELEPHONE PEDESTAL
- TRANSFORMER
- TRAFFIC SIGNAL BOX
- TRAFFIC SIGNAL POLE
- UNDERGROUND CABLE MARKER
- WATER WELL
- WATER METER
- WATER VALVE
- "STS" - STAMPED SOUTH TEXAS SURVEYING

PINEMONT PLAZA, SECTION 1
LOT 126, BLOCK 10
VOL. 175, PG. 59 HCMR

CLEAR CHANNEL RADIO
HCCF NO. R219130

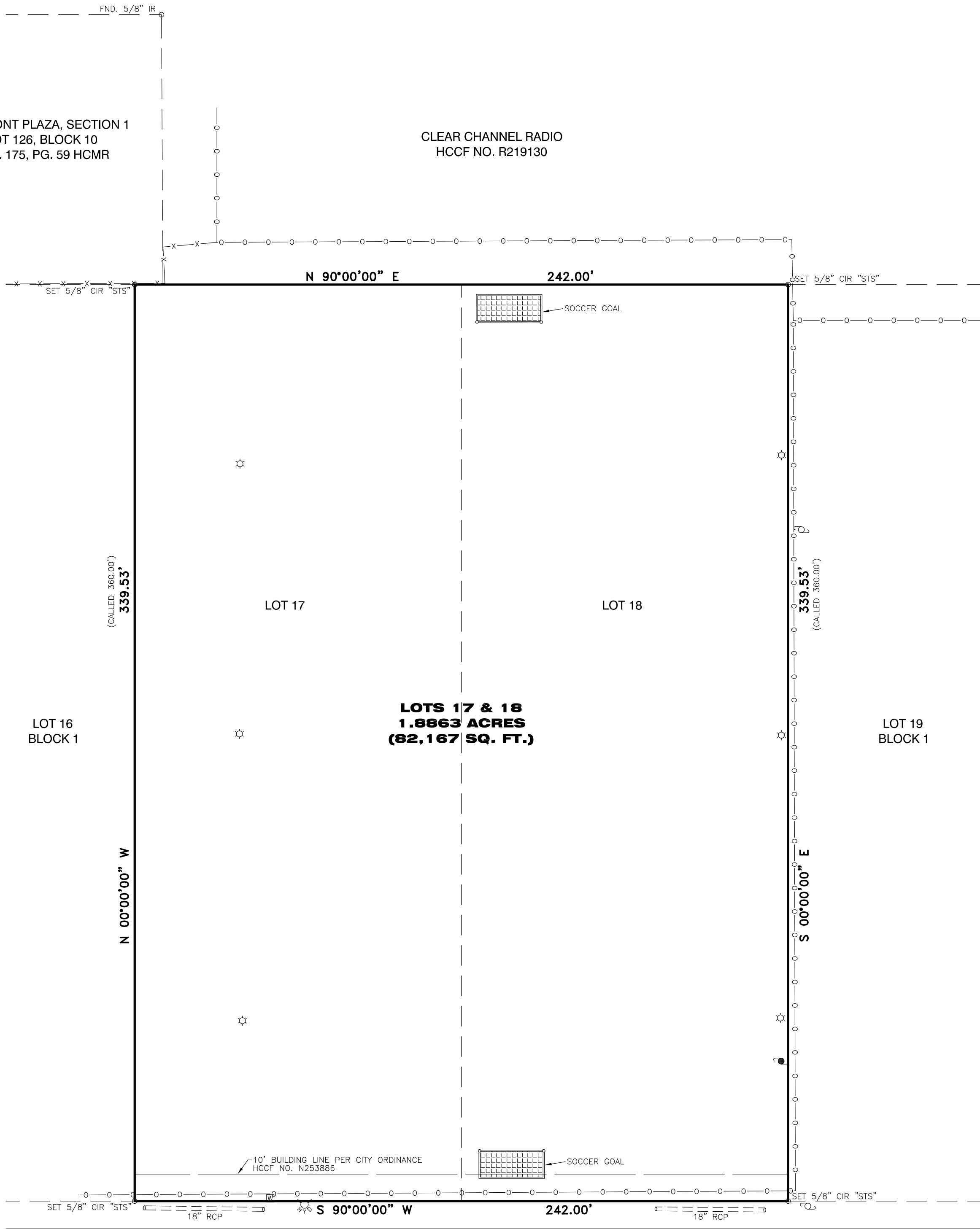

CREEKMONT DRIVE
(PUBLIC RIGHT-OF-WAY WIDTH VARIES)
(VOL. 5, PG. 28 HCMR)

NOTES:

1. BASIS OF BEARING IS THE NORTH R.O.W. LINE OF CREEKMONT DRIVE BEING S 90°00'00" W.
2. SURVEYOR DID NOT ABSTRACT PROPERTY. SURVEY BASED ON LEGAL DESCRIPTIONS SUPPLIED BY TITLE COMPANY. EASEMENTS, BUILDING SETBACK LINES, ETC., SHOWN ARE AS IDENTIFIED BY GF NO. 1631467-WRHF OF TITLE RESOURCES GUARANTY COMPANY.
3. NOTHING IN THIS SURVEY IS INTENDED TO EXPRESS AN OPINION REGARDING OWNERSHIP OR TITLE.
4. THE WORD CERTIFY IS UNDERSTOOD TO BE AN EXPRESSION OF PROFESSIONAL JUDGMENT BY THE SURVEYOR, WHICH IS BASED ON HIS BEST KNOWLEDGE, INFORMATION AND BELIEF.
5. SURVEY IS CERTIFIED FOR THIS TRANSACTION ONLY.
6. THE FINDINGS AND OPINIONS OF SOUTH TEXAS SURVEYING ASSOCIATES, INC. REFLECTED HEREON ARE PRIVILEGED, CONFIDENTIAL AND INTENDED FOR THE USE OF THE INDIVIDUAL OR ENTITY FOR WHOM THIS WORK WAS PREPARED. IT IS UNDERSTOOD THAT THE USE OF, RELIANCE ON, OR REPRODUCTION OF SAME, IN WHOLE OR IN PART, BY OTHERS WITHOUT THE EXPRESS WRITTEN CONSENT OF SOUTH TEXAS SURVEYING ASSOCIATES, INC. IS PROHIBITED AND WITHOUT WARRANTY, EXPRESS OR IMPLIED. SOUTH TEXAS SURVEYING ASSOCIATES, INC. SHALL BE HELD HARMLESS AGAINST DAMAGES OR EXPENSES RESULTING FROM SUCH UNAUTHORIZED USE, RELIANCE OR REPRODUCTION. COPYRIGHT 2015. ALL RIGHTS RESERVED.

PROPERTY LIES WITHIN FLOOD ZONE "X", ACCORDING TO F.I.R.M. MAP NO. 48201C 0655M, DATE 06-09-2014, BY GRAPHING PLOTTING ONLY. WE DO NOT ASSUME RESPONSIBILITY FOR EXACT DETERMINATION. BEFORE ANY DEVELOPMENT PLANNING, DESIGN, OR CONSTRUCTION IS STARTED, THE COMMUNITY, CITY AND COUNTY IN WHICH SUBJECT TRACT EXISTS SHOULD BE CONTACTED. SAID ENTITIES MAY IMPOSE LARGER FLOOD PLAIN AND FLOODWAY AREAS THAN SHOWN BY F.I.R.M. MAPS THAT WILL AFFECT DEVELOPMENT.

SURVEYOR'S CERTIFICATION

PROPERTY SUBJECT TO SUBDIVISION COVENANTS, CONDITIONS AND RESTRICTIONS. I, hereby certify that this survey was made in the ground and completed on this 22nd day of August, 2016 and that this plat correctly represents the facts found at the time of survey showing any improvements. There are no encroachments apparent on the ground, except as shown. This survey substantially complies with the current Texas Society of Professional Surveyors Standards and Specifications for Category 1A, Condition II Survey. This survey is certified for boundary only and for this transaction only. Surveyor did not abstract property. Easements, building lines, etc., shown are as identified by:

GF 1631467-WRHF of TITLE RESOURCES GUARANTY COMPANY

Fred W. Lawton
Fred W. Lawton, Registered Professional Land Surveyor No. 2321



SURVEY OF

LOT 17 AND 18, BLOCK 1, ROSLYN HEIGHTS ACRE HOMES, SECTION 1, ACCORDING TO THE MAP OR PLAT THEREOF, RECORDED IN VOLUME 5, PAGE 28, MAP RECORDS, HARRIS COUNTY, TEXAS.

ADDRESS: 4214 CREEKMONT DRIVE
HOUSTON, TEXAS 77091



SOUTH TEXAS SURVEYING ASSOCIATES, INC.
11281 Richmond Ave. Bldg J, Suite 101, Houston, Texas 77082
281-556-6918 FAX: 281-556-9331
Firm Number: 10045400

Copyright 2016 South Texas Surveying Associates, Inc. K:\COMRES 2016\1270-16.DWG

DRAWN BY: BP	DATE: 08-22-16
CHECKED BY: FWL	SCALE: 1"=30'
JOB NO.: 1270-16	SHEET 1 OF 1