

GF NO. FTH10001667 FIDLEITY NATIONAL TITLE
 ADDRESS: 24511 CYPRESSPARK GLEN LANE
 HOCKLEY, TEXAS 77447
 BORROWER: JORGE ARQUETA

LOT 3, BLOCK 1 CYPRESSWOOD TRAILS, SECTION 1

ACCORDING TO THE MAP OR PLAT THEREOF RECORDED
 IN FILM CODE NO. 597123 OF THE MAP RECORDS
 OF HARRIS COUNTY, TEXAS

SCALE: 1" = 30'

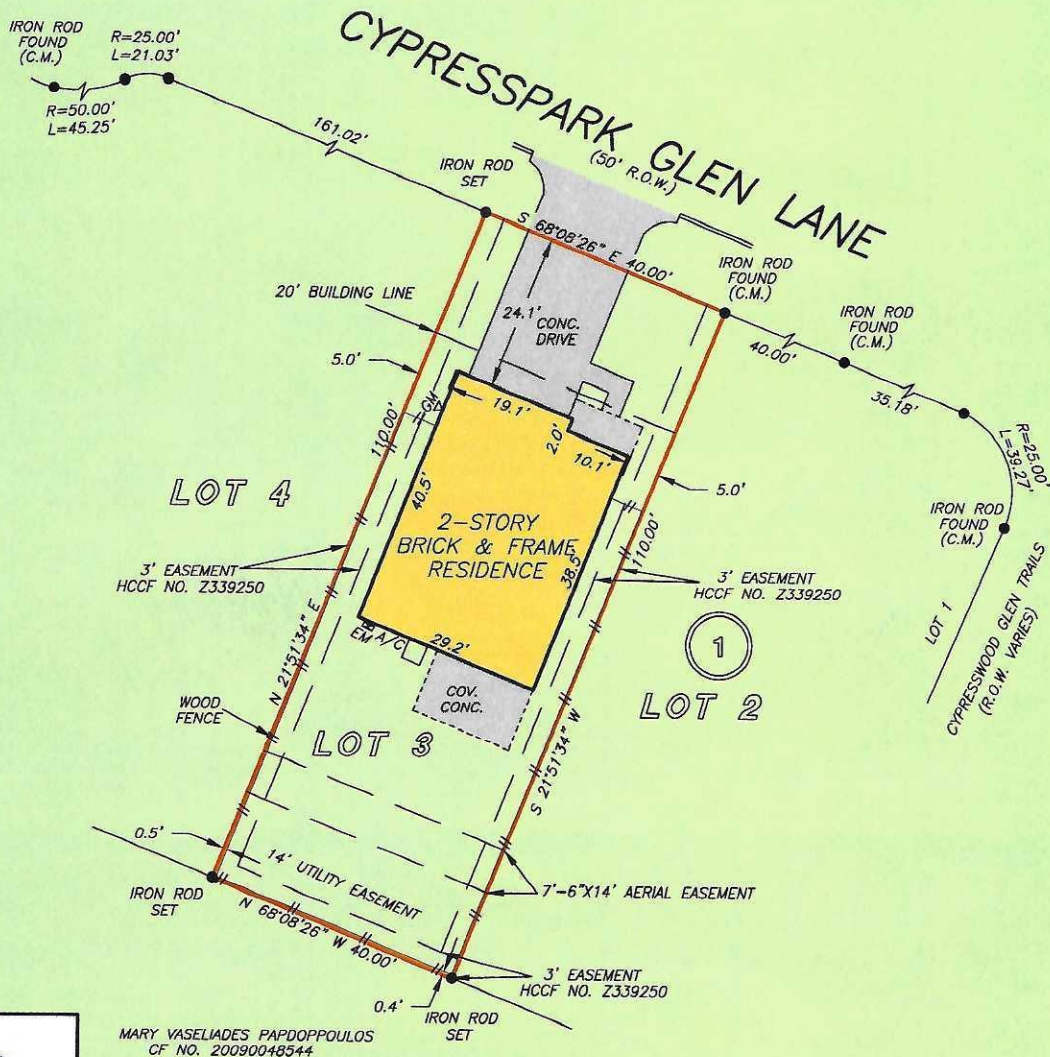

MARY VASELIADES PAPDOPOULOS
 CF NO. 20090048544

NOTE: BLANKET EASEMENT FOR CERTAIN UTILITIES AS PER CF NO. Z013964.
 NOTE: AGREEMENT BY AND BETWEEN DEVELOPER AND CENTER POINT ENERGY FOR INSTALLATION OF OVERHEAD/UNDERGROUND ELECTRICAL DISTRIBUTION SYSTEM CF NO. 2021348.

THIS PROPERTY DOES NOT LIE WITHIN THE 100 YEAR FLOOD PLAIN AS PER FIRM

I HEREBY CERTIFY THAT THIS SURVEY WAS MADE ON THE GROUND, THAT THIS PLAT CORRECTLY REPRESENTS THE FACTS FOUND AT THE

