

25' RESTRICTED GREENBELT RESERVE "B"

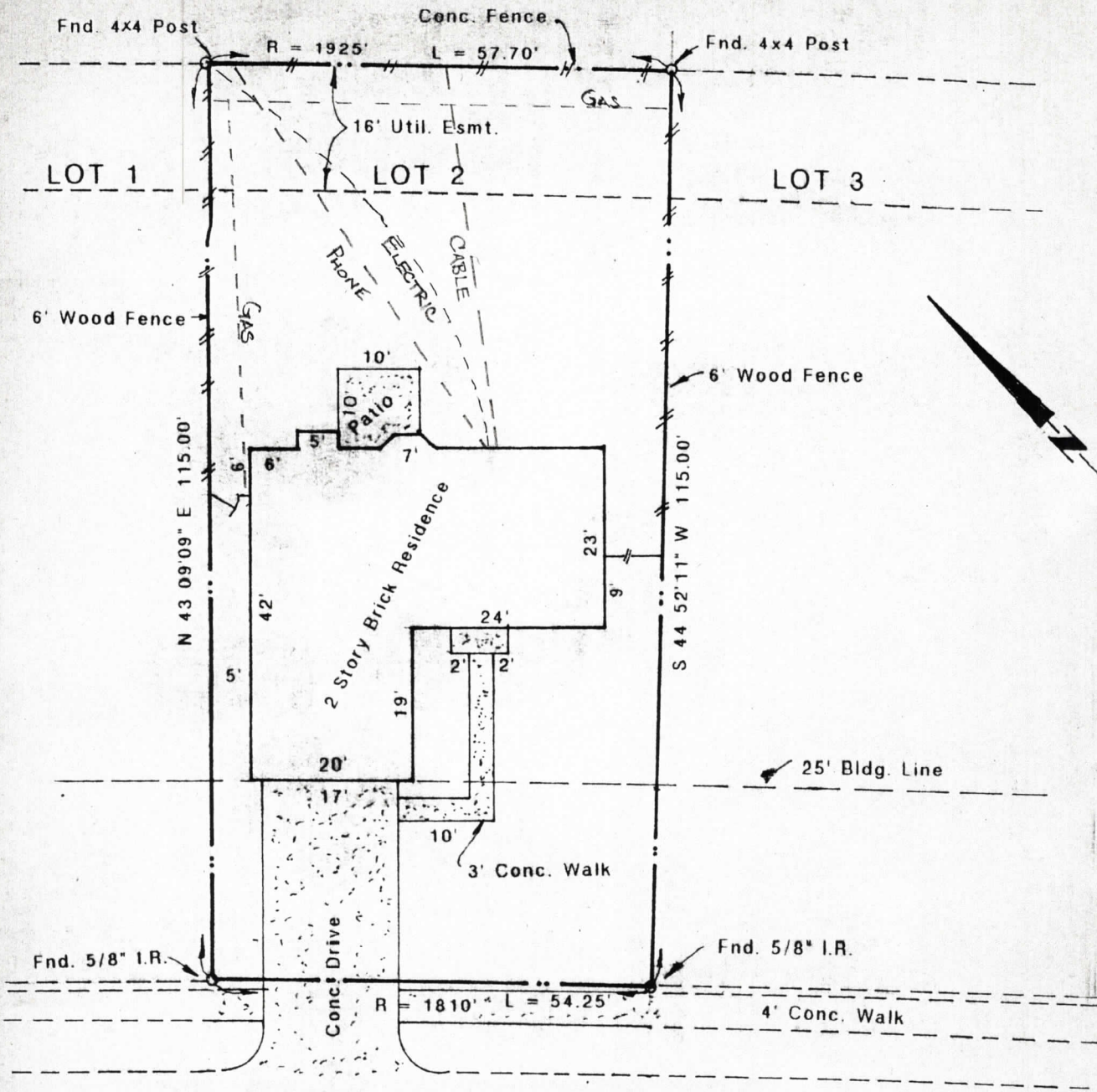

**ARBORCREST STREET**

I, Charles G. Ballard, a Registered Public Surveyor in the State of Texas, do hereby Certify to CTX MORTGAGE COMPANY and STEWART TITLE COMPANY

that this survey was this day made on the ground of the property described hereon (and/or by metes and bounds on attached sheet) is correct and that there are NO encroachments; and that all improvements are shown hereon and DO lie wholly within the property lines; and I do further Certify that, except as shown or notated hereon, there are no overlapping of improvements, there are no discrepancies or conflicts in the boundary lines; there is no evidence of other easements or rights-of-way on the ground; and the subject property has access to and from a dedicated roadway.

Lot(s) 2 Block 6 BAY GLEN, SECTION 5

According to the map thereof recorded in Volume 340 Page 75 of the MAP

Records of HARRIS County, Texas.

Witness my hand and seal this 28th Day of May, 1991.