

14718 RIO PINAR DRIVE  
HOUSTON, TEXAS 77095

ROBERT BROOKE GRAUL AND NICOLE CHERAMIE

① ADDITIONAL AERIAL EASEMENT  
SAC, 18' TO 15'6"  
C.F. NO. F-089374  
HARRIS  
H.L. & P. AGREEMENT  
C.F. NO. F-189790  
HARRIS

SURVEYOR HAS MADE NO INVESTIGATION OR INDEPENDENT SEARCH FOR EASEMENTS OR RECORD, EASEMENTS, RESTRICTIONS, COVENANTS, OR OTHERS. THIS SURVEYOR HAS EXAMINED SUBSURFACE AND ENVIRONMENTAL CONDITIONS, WHICH HAVE NOT BEEN CONSIDERED AS A PART OF THIS SURVEY. NO STATEMENT IS MADE CONCERNING THE EXISTENCE OF UNDERGROUND OR OVERHEAD CONDUITS OR FACILITIES THAT MAY AFFECT THE USE OR DEVELOPMENT OF THIS TRACT ALL BEARINGS AS TO PLANT, DEED, OR ASSIGNMENT. ALL ABSTRACTING BY TITLE COMPANY THIS SURVEY OBTAINED FOR THIS TRANSACTION ONLY. CROSSING EIGHTING ONLY AS TO FLOOD DETERMINATION. SUBJECT TO ANY AND ALL RECORDS AND UNRECORDED EASEMENTS. SURVEY IS VALID ONLY IF PRINT HAS ORIGINAL SEAL & SIGNATURE OF SURVEYOR.

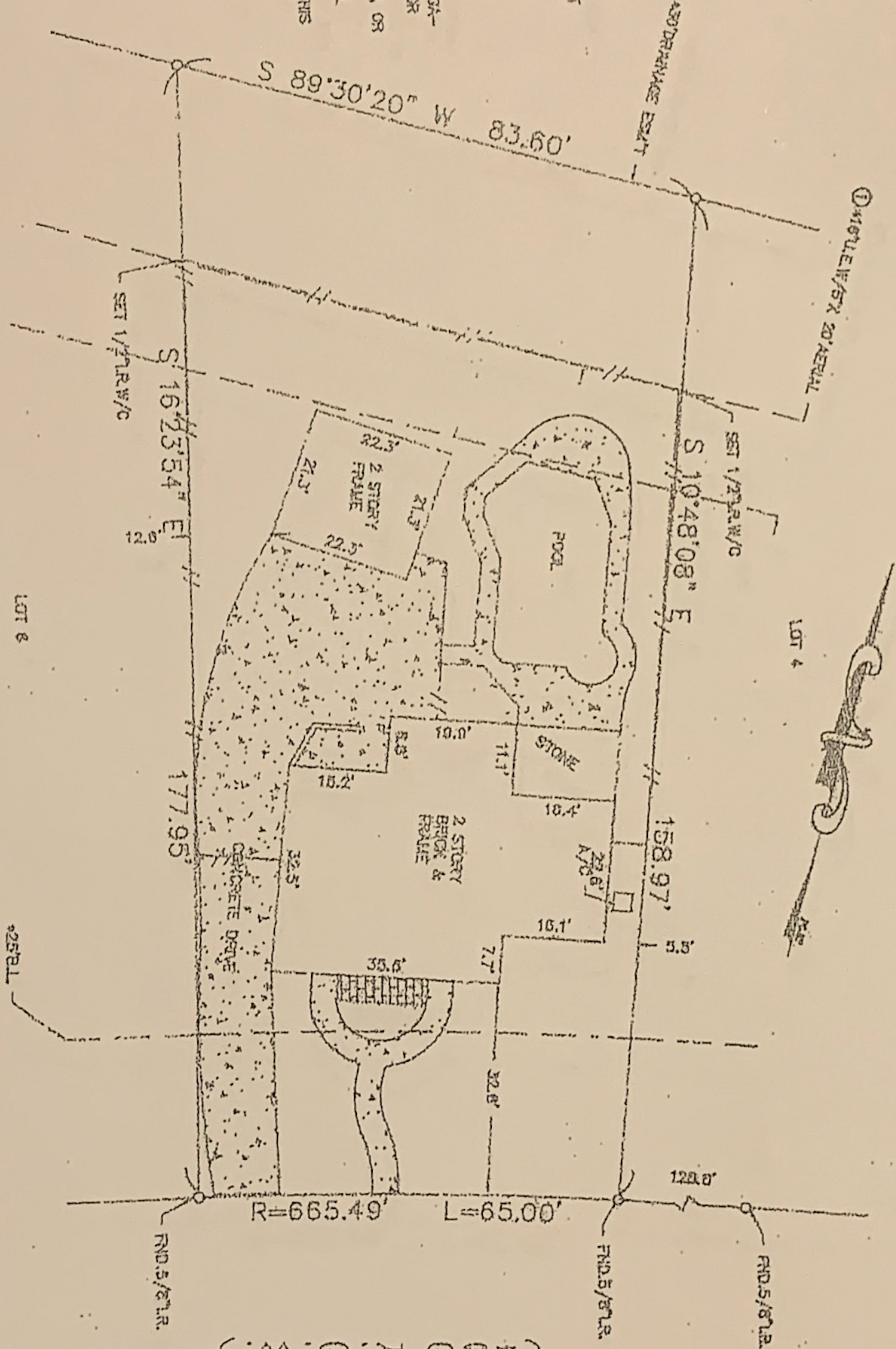

The above tract of land is not located in the 100-year flood zone of the National Flood Insurance Program, Community-Planed No. 4905010-8420 K ZONE X. The Surveyor is not responsible for final determination.

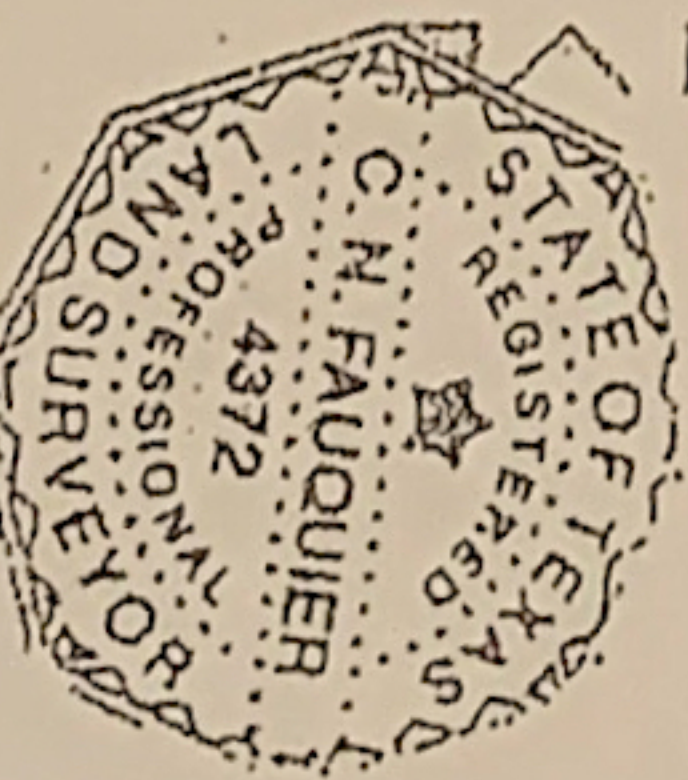

I hereby certify that this shows to a representation of an actual survey made on the ground under my supervision.

\* AS PER AIR AND ALL ZONING ORDINANCE PLAT

C.F. NO. 2002 OF 467364-T (00275)

SECTION: 2

SURVEY: N/A

ABSTRACT NO: N/A

SUBDIVISION: HEARTHSTONE  
SCALE: 1" = 20'  
LOT: 5  
BLOCK: 2  
STATE: TEXAS  
COUNTY: HARRIS

U.S. SURVEYING COMPANY, INC.  
A Professional Land Surveying Company  
747 Broadfield Houston, Texas 77060  
(281) 445-9218 FAX (281) 445-5332

REF. V. 242 P. 16 M.R. DATE: 01-23-02  
JOB NO. 03-4534 DRAWN BY: TEK

SIGN & DATE  
4-30-13  
4-30-13