

**FLOOD PLAIN INFO:**

THIS PROPERTY DOES NOT LIE WITHIN THE 100 YEAR FLOOD PLAIN AS PER FEMA FIRM PANEL NO. 48201C 1080M MAP REVISION: 1/06/17 ZONE X (BASED ONLY ON VISUAL EXAMINATION OF MAPS)



**LEGEND:**

- A.E.=AERIAL EASEMENT
- B.L.=BUILDING LINE
- C.I.R.=CAPPED IRON ROD
- C.M.=CONTROL MONUMENT
- EM=ELECTRIC METER
- ESMT=EASEMENT
- H.C.C.F.=HARRIS COUNTY CLERK'S FILE
- H.C.D.R.=HARRIS COUNTY DEED RECORDS
- H.C.M.R.=HARRIS COUNTY MAP RECORDS
- HL&P=HOUSTON LIGHTING & POWER COMPANY
- F.C.I.R.=FOUND CAPPED IRON ROD
- F.I.P.=FOUND IRON PIPE
- F.I.R.=FOUND IRON ROD
- GM=GAS METER
- PP=POWER POLE
- P.T.P.=PINCHED TOP PIPE
- U.E.=UTILITY EASEMENT
- U.T.S.=UNABLE TO SET
- R.O.W.=RIGHT-OF-WAY
- S.C.I.R.=SET CAPPED IRON ROD
- S.I.R.=SET IRON ROD
- SP=SERVICE POLL
- WM=WATER METER
- WOOD FENCE
- CHAIN LINK FENCE
- WROUGHT IRON FENCE
- BARBED WIRE FENCE
- PROPERTY LINE
- CONCRETE PAVEMENT
- COVERED AREA

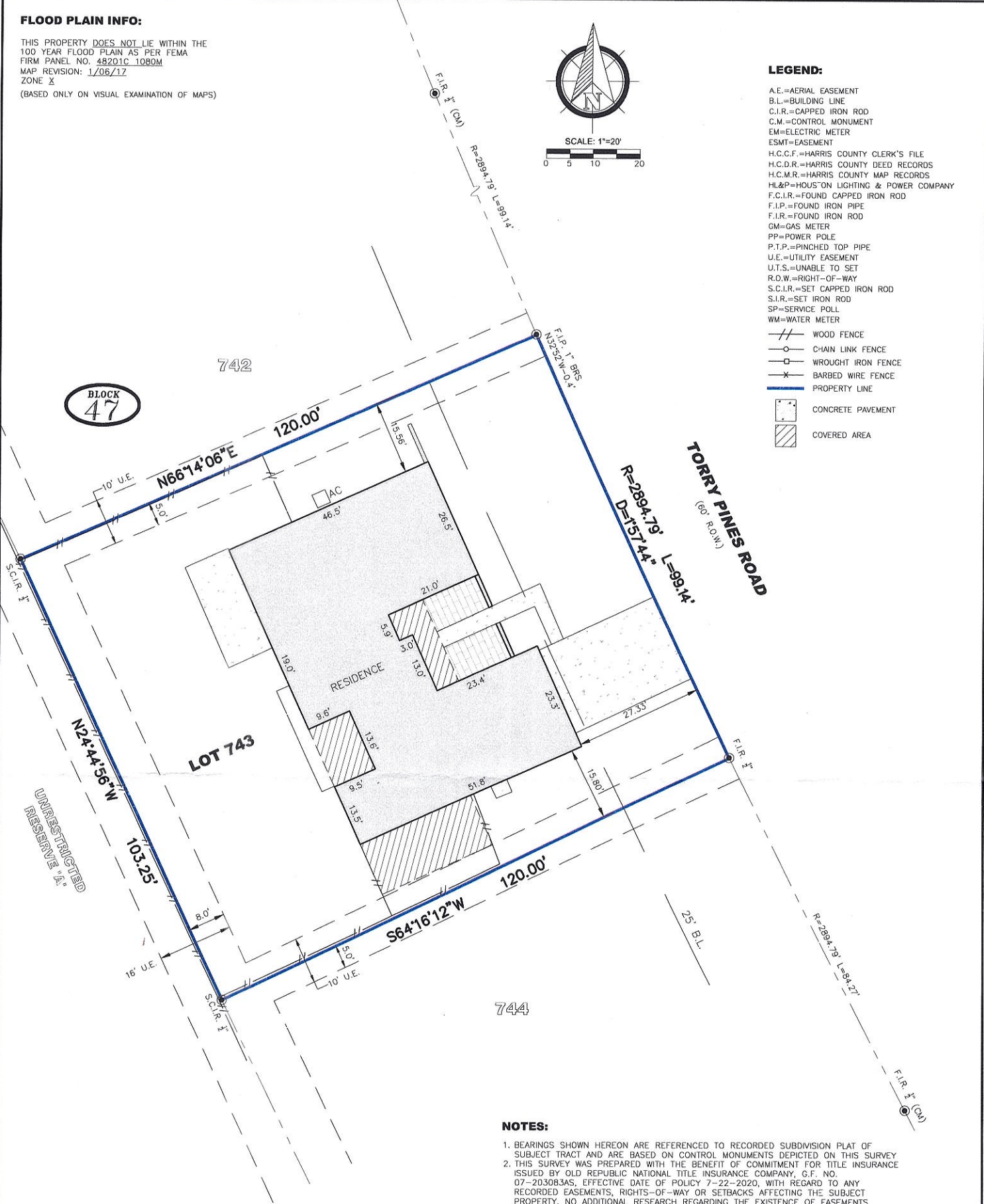

**NOTES:**

1. BEARINGS SHOWN HEREON ARE REFERENCED TO RECORDED SUBDIVISION PLAT OF SUBJECT TRACT AND ARE BASED ON CONTROL MONUMENTS DEPICTED ON THIS SURVEY
2. THIS SURVEY WAS PREPARED WITH THE BENEFIT OF COMMITMENT FOR TITLE INSURANCE ISSUED BY OLD REPUBLIC NATIONAL TITLE INSURANCE COMPANY, G.F. NO. 07-203083AS, EFFECTIVE DATE OF POLICY 7-22-2020, WITH REGARD TO ANY RECORDED EASEMENTS, RIGHTS-OF-WAY OR SETBACKS AFFECTING THE SUBJECT PROPERTY. NO ADDITIONAL RESEARCH REGARDING THE EXISTENCE OF EASEMENTS, RESTRICTIONS, OR OTHER MATTERS OF RECORD HAS BEEN PERFORMED BY THE SURVEYOR.
3. ALL ABSTRACTING PERFORMED BY TITLE COMPANY
4. THIS SURVEY IS CERTIFIED FOR THIS TRANSACTION ONLY, IT IS NOT TRANSFERABLE TO ADDITIONAL INSTITUTIONS OR SUBSEQUENT OWNERS
5. LOT SUBJECT TO APPLICABLE RESTRICTIVE COVENANTS LISTED IN ITEM NO. 1, SCHEDULE "B" OF TITLE COMMITMENT AFORMENTIONED IN NOTE 2.