

|                    |                             |                                 |                        |                      |                         |         |
|--------------------|-----------------------------|---------------------------------|------------------------|----------------------|-------------------------|---------|
|                    | FLATWORK                    | B.L. BUILDING LINE              | U.E. UTILITY EASEMENT  | A.E. AERIAL EASEMENT | LIGHT POLE              | MANHOLE |
| PROPERTY LINE      | G.B.L. GARAGE BUILDING LINE | W.L.E. WATER LINE EASEMENT      | D.E. DRAINAGE EASEMENT | ELECTRIC BOX         | GRATE DRAIN             |         |
| BUILDING LINE      | (B.G.) BUILDER GUIDELINES   | S.S.R. SANITARY SEWER EASEMENT  | E.E. ELECTRIC EASEMENT | FIBER OPTIC          | PAD MOUNTED TRANSFORMER |         |
| EASEMENT           | F.F. FINISHED FLOOR         | STMS.B. STORM SEWER EASEMENT    | WATER VALVE            | TELEPHONE PEDESTAL   |                         |         |
| WOODEN FENCE       | EXT. EXTENDED               | P.A.E. PRIVATE ACCESS EASEMENT  | FIRE HYDRANT           | GAS METER            |                         |         |
| WROUGHT IRON FENCE | R.O.W. RIGHT-OF-WAY         | F.U.E. PRIVATE UTILITY EASEMENT | PROPERTY CORNER        | CABLE PEDESTAL       |                         |         |
| CHAIN LINK FENCE   | T.O.F. TOP OF FORM          | PVT. PRIVATE I.R. IRON ROD      | POWER POLE             | WATER METER          | MANHOLE & INLET         |         |
| OVERHEAD ELECTRIC  | ELEV. ELEVATION             | FND. FOUND I.P. IRON PIPE       |                        | GUY ANCHOR           |                         |         |

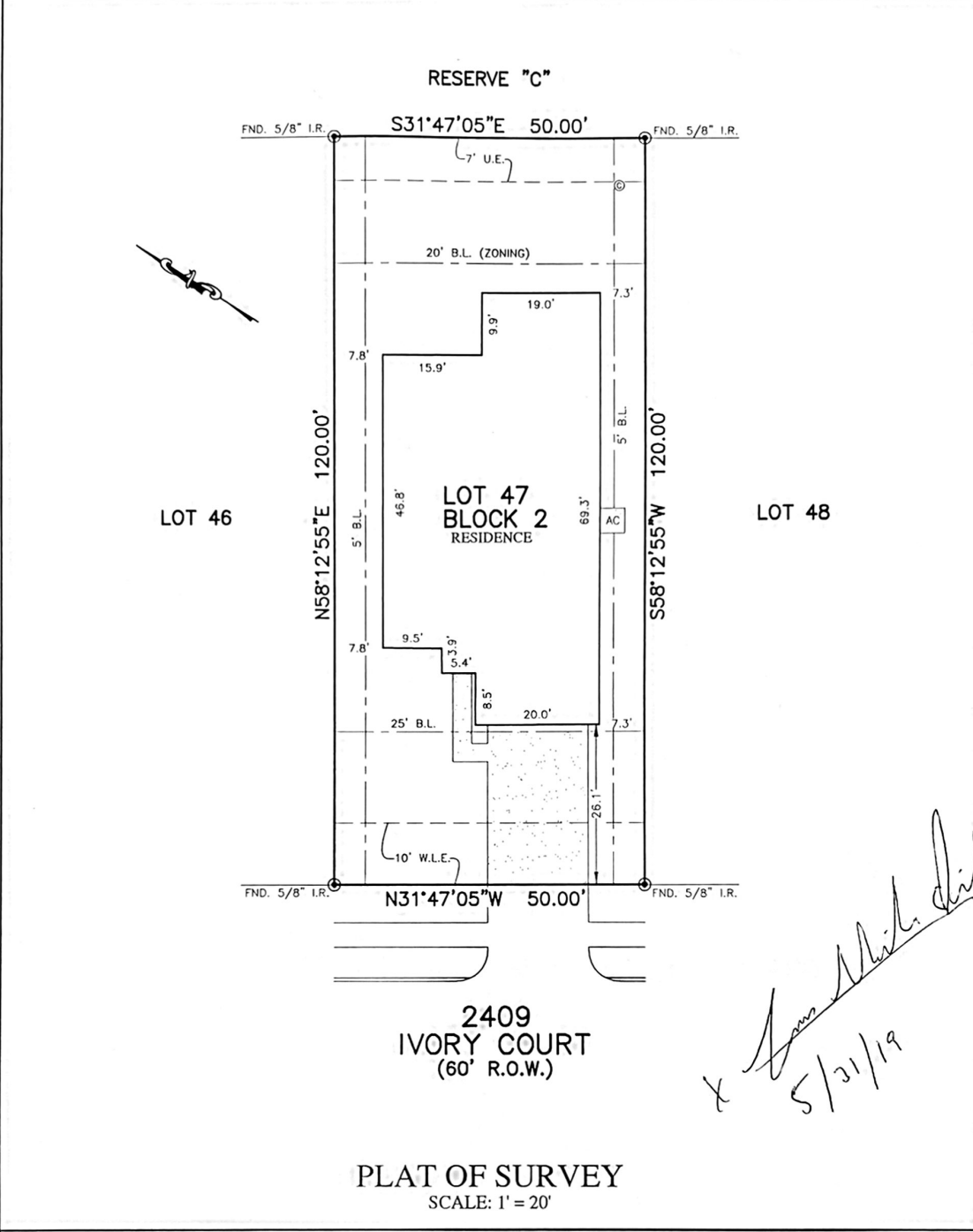

NOTES:  
 1. ALL BEARINGS SHOWN HEREON ARE BASED ON THE RECORDED PLAT.  
 2. ALLPOINTS LAND SURVEY, INC. IS NOT LIABLE FOR ANY DAMAGES DUE TO INFORMATION NOT PROVIDED TO SURVEYOR OR BUILDER PLACING ANY IMPROVEMENTS WITHIN A BUILDING LINE OR EASEMENT.  
 3. SUBJECT TO APPLICABLE RESTRICTIVE COVENANTS LISTED IN ITEM No. 1, SCHEDULE "B" OF TITLE COMMITMENT ISSUED BY STEWART TITLE GUARANTY UNDER FILE No. 1816706912.

FOR: JOSEPH MILES SILVAS  
 ADDRESS: 2409 IVORY COURT  
 ALLPOINTS JOB#: CR156660 BY: AF  
 G.F.: 1816706912  
 JOB:

LOT 47, BLOCK 2,  
 PEARLBROOK, SECTION 7,  
 INSTR. NO. 2017068177, MAP RECORDS,  
 GALVESTON COUNTY, TEXAS

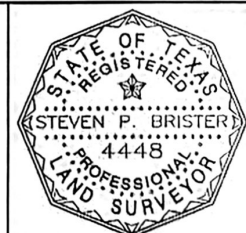

FLOOD ZONE: C  
 COMMUNITY PANEL:  
 4855140025C  
 EFFECTIVE DATE: 5/2/1983  
 LOMR: DATE:

I HEREBY CERTIFY THAT THIS PLAT REPRESENTS THE RESULTS OF A SURVEY MADE ON THE GROUND, ON THE 24TH DAY OF SEPTEMBER 2018.  
*Steven P. Brister*