

CHERYL GUGEL  
 16727 SKY BLUE LANE  
 HOUSTON, TEXAS 77095

① BUILDING SET BACK LINE  
 C.F. NO. H969491  
 H.C.R.P.R.

H.L. & P. AGREEMENT  
 C.F. NO. H912963  
 H.C.R.P.R.

CABLE TV AGREEMENT  
 C.F. NO. J726444  
 H.C.R.P.R.

SURVEYOR HAS MADE NO INVESTIGATION OR INDEPENDENT SEARCH FOR EASEMENTS OF RECORD ENCLUMBRANCES, RESTRICTIVE COVENANTS, OR OTHER INTERESTS IN THE SURVEYED PROPERTY. THE SURVEYOR HAS EXAMINED THE SURFACE AND ENVIRONMENTAL CONDITIONS WERE NOT EXAMINED OR CONSIDERED AS A PART OF THIS SURVEY. NO STATEMENT IS MADE CONCERNING THE EXISTENCE OF UNDERGROUND OR OVERHEAD CONTAINERS OR FACILITIES THAT MAY AFFECT THE USE OR DEVELOPMENT OF THIS TRACT. ALL BEARINGS AS TO PLAT, DEED, OR ASSAULTED.

ALL ABSTRACTING BY TITLE COMPANY THIS SURVEY CERTIFIED FOR THIS TRANSACTION ONLY.

GRAPHIC PLOTTING ONLY AS TO FLOOD DETERMINATION SUBJECT TO ANY AND ALL EASEMENTS RECORDED SURVEY IS VALID ONLY IF PRINT HAS ORIGINAL SEAL & SIGNATURE OF SURVEYOR

• AS PER ANY AND ALL ZONING ORDINANCE

SUBDIVISION: SOMMERALL

G.F. NO. 2000 CF 418710-H (00363)

SECTION: 4

SURVEY: W.I. WILLIAMSON

ABSTRACT NO: 1487

SCALE: 1" = 20' LDT: 29 BLDCK: 1  
 COUNTY: HARRIS STATE: TEXAS

U.S. SURVEYING COMPANY, INC.  
 A Professional Land Surveying Company  
 747 Broadfield Houston, Texas 77060  
 (281) 445-9216 FAX (281) 445-5332

REF. V. 314 P. 141 M.R. DATE: 4-25-00  
 JOB NO. 03-2925 DRAWN BY: WNU

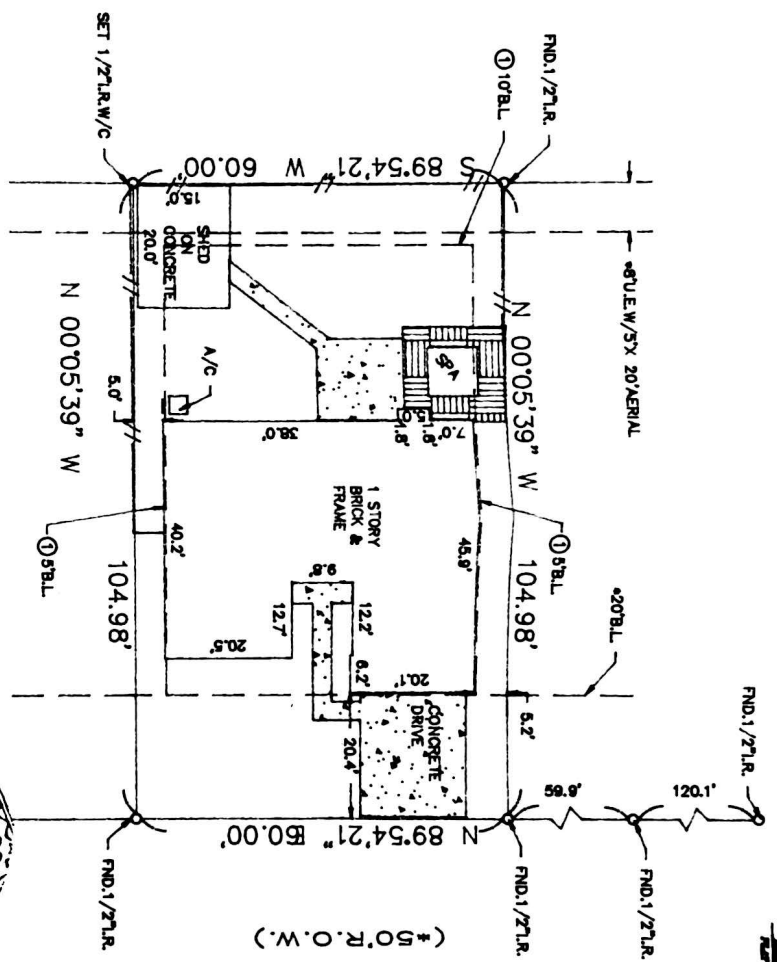

The above tract of land is not located in the 100-year flood as to the National Flood Insurance Program Community Panel No. 4820C-0420 J ZONE X II-06-96. The surveyor is not responsible for final determination.



I hereby certify that the above is a representation of an actual survey made on the ground under my supervision.

SKY BLUE LANE (S.O.R.O.W.)

