

*Handwritten signature: + Chad C. Westberg*

SET I.R.

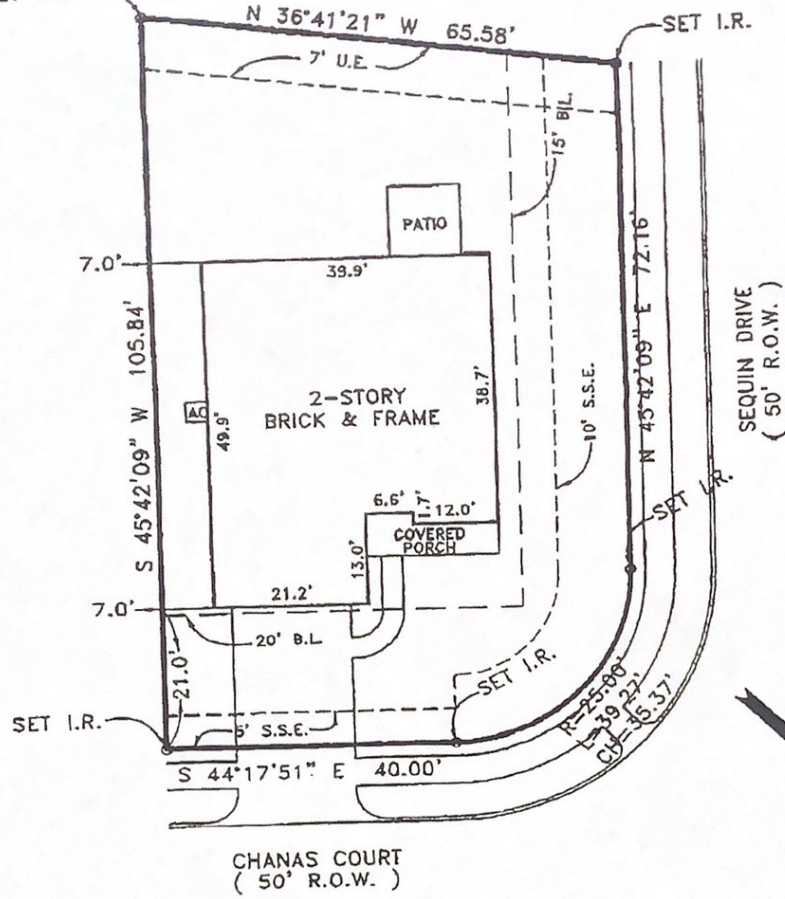

SEQUIN DRIVE  
( 50' R.O.W. )

CHANAS COURT  
( 50' R.O.W. )

RELIANT ENERGY AGREEMENT FOR  
ELECTRIC SERVICE AS RECORDED IN  
H.C.C.F. NO. X-018009.  
SURVEY WAS REVISED TO ADD  
PURCHASERS NAMES AND NOT  
FIELD UPDATED 12/07/05.

FLOOD INSURANCE NOTE: By graphics plotting only,  
this property is in ZONE X  
of the Flood Insurance Rate Map, Community Panel No.  
48201C0235K effective date of 4-20-2000

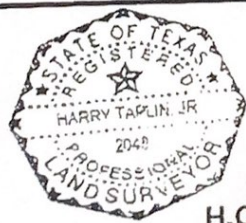

PLAT OF SURVEY  
LOT 20 BLOCK 6  
**GOSLING PINES**  
SECTION ONE  
HARRIS COUNTY, TEXAS  
H.C.C.F. NO.X-697536; FILM CODE NO. 560069

PURCHASER: GLENN BRIAN SLAGLE		UNIVERSAL AMERICAN MORTGAGE, LLC.	
ADDRESS: 21739 CHANAS COURT		NORTH AMERICAN TITLE CO. G.F. NO. TX056282626	
LENNAR HOMES		<b>TE</b> <b>TAPLIN ENGINEERING, INC.</b> ENGINEERS - SURVEYORS 1011 HIGHWAY 6 SOUTH / SUITE 101 HOUSTON, TEXAS 77077 PHONE: (281)-496-5896 FAX: (281)-496-5898	
I HEREBY CERTIFY THAT THIS SURVEY WAS MADE ON THE GROUND UNDER MY SUPERVISION AND THAT THIS PLAT CORRECTLY REPRESENTS THE FACTS AS FOUND AT THE TIME OF THE SURVEY.  REGISTERED PROFESSIONAL LAND SURVEYOR # 2048			
SCALE: 1" = 20'	JOB NO.: GP1-6-20	DRAWN DATE: 11/15/05	DRAWN BY: HD, DL
SURVEY DATE: 10/26/05	REVISED DATE: 12/07/05		