

Hand 1/2" IP
(BEARS N00°30'24"W
1.30')

(SEE
NOTE #3)

61

Hand 1/2" IP
(BEARS N00°30'24"W
0.60')

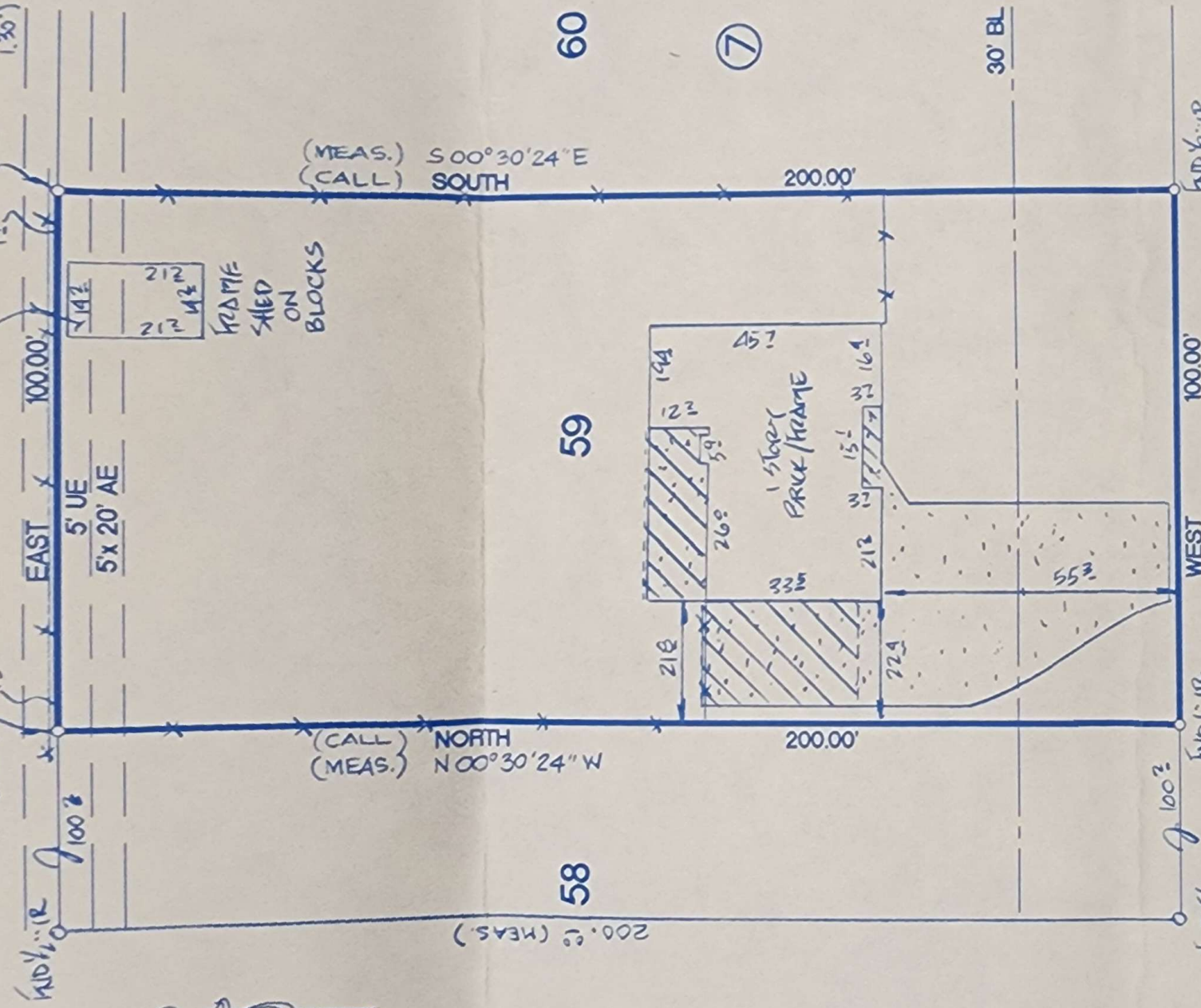

NOTES:
 1.) RESTRICTIVE COVENANTS AS SET OUT IN H.C.M.R. VOL. 129 PG. 21; H.C.D.R. VOL. 6006 PG. 59
 2.) BROADBAND CABLE COMM. ESMT. H.C.C.F. H070012
 3.) SHED IS INTO 5' UE.

SURVEYOR HAS NOT ABSTRACTED SUBJECT PROPERTY. SURVEY IS BASED ON TITLE COMMITMENT LISTED BELOW. ALL BEARINGS SHOWN ARE REFERENCED PER RECORDED PLAT OF SAID SUBDIVISION. THIS SURVEY IS CERTIFIED FOR THIS TRANSACTION ONLY. IT IS NOT TRANSFERABLE TO ADDITIONAL INSTITUTIONS OR SUBSEQUENT OWNERS.

TRACT	59	BLOCK	7	SUBDIVISION	HIGHLAND RIDGE, TRACT A	SECTION	
COUNTY	STATE	RECORDED	SURVEY:			SCALE:	1" = 30'
HARRIS	TEXAS	VOLUME 129 PAGE 21 H.C.M.R.	ADDRESS:		2607 BARBER'S HILL ROAD, HIGHLANDS, TEXAS 77562		
PURCHASER: WESLEY Q. RHEA et ux PATRICIA S. RHEA							

QUALIFIED REAL ESTATE SERVICES

9800 RICHMOND AVENUE
 SUITE 490
 HOUSTON, TEXAS 77042
 TEL: (713) 266-2990
 FAX: (713) 266-3080



John A. Miller
 JOHN A. MILLER
 R.P.L.S. NO. 2094

I DO HEREBY CERTIFY THAT THIS SURVEY WAS THIS DAY MADE ON THE GROUND OF THE PROPERTY LEGALLY DESCRIBED HEREON AND IS CORRECT, AND THERE ARE NO ENCROACHMENTS UNLESS SHOWN HEREON.

DATED	BY
5-15-96	C.V.
5-15-96	BB
5-15-96	AT
KEY MAP	460F

MORT. CO.	CLO SERVICES, INC.
TITLE CO.	REID, STRICKLAND
G.F. NO.	96112838
JOB NO.	96-05084
REV. DATE	

Subject Property IS NOT Located in a Federal Insurance Administration Designated Flood Hazard Area. ZONE "X".
 As per map 480287
 Panel 0205G Dated SEPT. 28, 1990
 * THIS INFORMATION IS BASED ON GRAPHIC PLOTTING ONLY. WE DO NOT ASSUME RESPONSIBILITY FOR EXACT DETERMINATION.