

ACCORDING TO THE MAP OR PLAT THEREOF
 RECORDED IN VOLUME 242, PAGE 34 OF THE MAP
 RECORDS OF HARRIS COUNTY, TEXAS

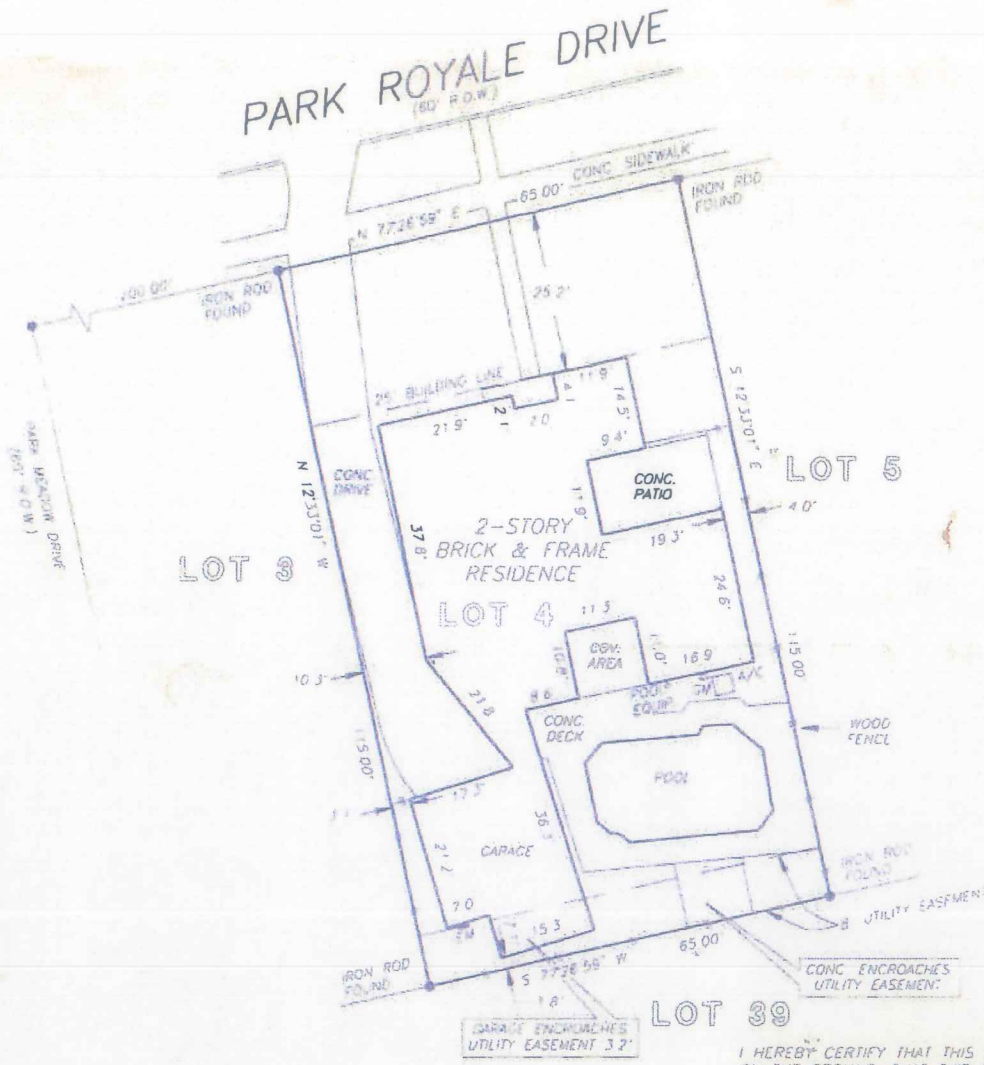

I HEREBY CERTIFY THAT THIS SURVEY WAS MADE
 ON THE GROUND, THAT THIS PLAT CORRECTLY
 REPRESENTS THE FACTS FOUND AT THE
 TIME OF SURVEY AND THAT THERE ARE NO
 ENCROACHMENTS APPARENT ON THE GROUND,
 EXCEPT AS SHOWN HEREON. THIS SURVEY IS
 CERTIFIED FOR THIS TRANSACTION ONLY AND
 ABSTRACTING PROVIDED IN THE ABOVE
 REFERENCED TITLE COMMITMENT WAS REFUSED
 UPON IN PREPARATION OF THIS SURVEY

BARRY WHITE
 PROFESSIONAL LAND SURVEYOR
 NO 4189
 DRAWING NO 96-2534
 DECEMBER 10, 1996

NOTE AGREEMENT BY AND BETWEEN DEVELOPER AND I & P
 FOR INSTALLATION OF OVERHEAD/UNDERGROUND ELECTRICAL
 DISTRIBUTION SYSTEM OF NO F189780

THIS PROPERTY DOES NOT LIE WITHIN THE
 100 YEAR FLOOD PLAIN AS ESTABLISHED
 BY THE U.S. DEPT OF HOUSING & URBAN
 DEVELOPMENT
 COMMUNITY/PANEL NO 48201C 0265 H
 MAP REVISION 9/30/92
 ZONE X

RECORD BEARING VOL 242 PG 34

PRECISION SURVEYORS
 PROFESSIONAL LAND SURVEYS

1-800 LANDSURVEY 713-496-1586
 1-800-526-3787 FAX 713-496-1867

14780 MEMORIAL DRIVE SUITE 108 HOUSTON, TEXAS 77078



DRAWN BY GA

Sean Perry 11/19/14
Grant J. Perry 11/19/14