

T. J. WILLIAMS SURVEY  
 ABSTRACT NO. 404  
 LIBERTY COUNTY, TEXAS

PAVED COUNTY ROAD  
 (WIDTH VARIES)  
 PRESCRIPTIVE USE

ALBERT MORRIS WILLIAMS  
 50-3/4TH ACRE TRACT  
 244/345 L. C. D. R.

ALBERT MORRIS WILLIAMS  
 2.0000 ACRES  
 244/345 L. C. D. R.

G. A. ISSACKS  
 15 AC. TR. D. R.  
 224/514 L. C. D. R.

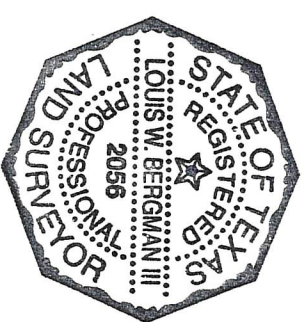
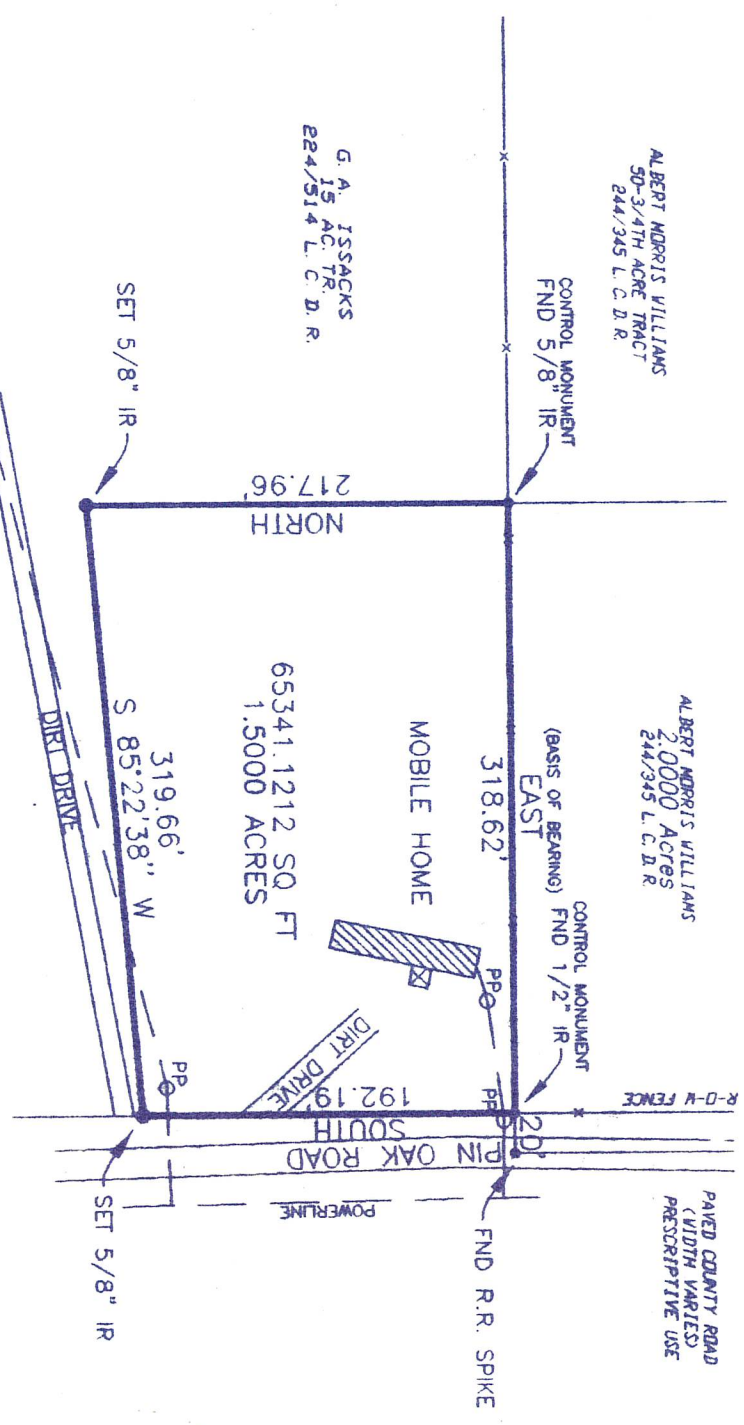

TO THE TENHOLDERS AND/OR THE OWNERS OF THE INTERESTS SURVEYED AND TO THE TITLE COMPANY:

The undersigned does hereby certify that this survey was this day made on the ground of the property legally described hereon and is correct. And that there are no discrepancies, conflicts, shortages in area, boundary line conflicts, and encroachments, overlapping of improvements, easements or rights-of-way, except as shown hereon and that said property has access to and from a dedicated roadway.

Dated this 1st day of March, 2005  
 Signed: [Signature]



Scale 1" = 100'

DRAWN BY:		<b>CLEVELAND SURVEYING COMPANY</b> 709 South Washington Avenue Cleveland, Texas 77327 (281) 592-6395	SHT. NAME	<b>JOHN BRITT</b> 1.5000 ACRES	SHT. NO.
DATE:					
DWG. NO.:					
APPROVED BY:					