

SURVEY

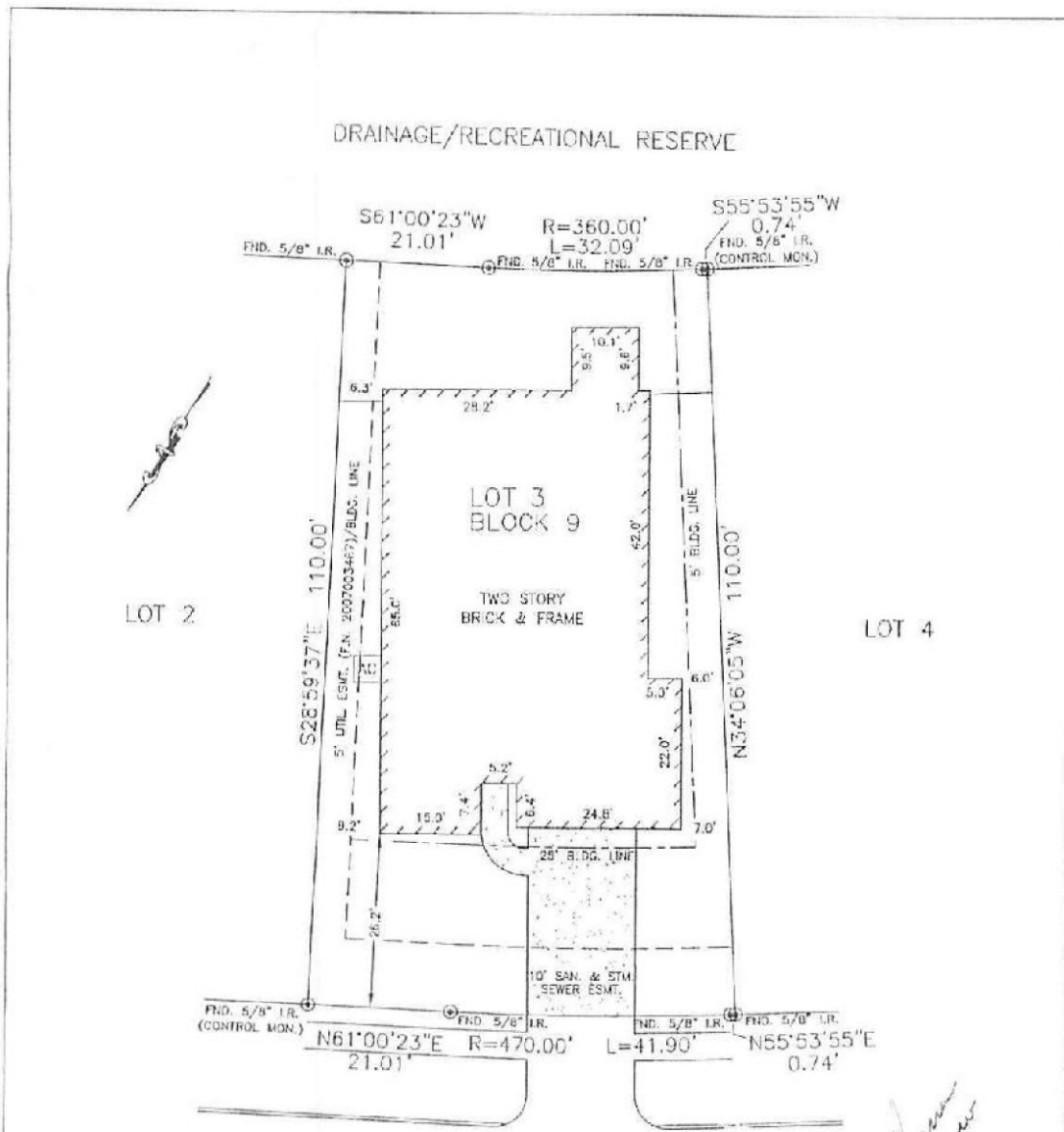

NOTES:

1. ALL BEARINGS SHOWN HEREON ARE BASED ON THE RECORDED PLAT.
2. SUBJECT TO APPLICABLE RESTRICTIVE COVENANTS LISTED IN ITEM No. 2, SCHEDULE "B" OF TITLE COMMITMENT ISSUED BY FIRST AMERICAN TITLE INSURANCE Co. UNDER G.F. No. 12000357-322.
3. AGREEMENT WITH CENTERPOINT ENERGY HOUSTON PER C.F. No. 2006134119.

FLOOD MAP:
THIS PROPERTY LIES IN ZONE "X" (SHADED) AS DEPICTED ON COMMUNITY PANEL No. 4815702101, DATED 03-03-07
THIS FLOODING IS BASED ON PREVIOUS DATA AND WE ACCEPT NO LIABILITY FOR EXACT DETERMINATION.

PLAT OF SURVEY
SCALE: 1" = 20'

© 2012, ALLPOINTS SERVICES, CORP. All Rights Reserved. This original work is protected under copyright laws. Title 17 U.S. Code Sections 101 & 102. All violations will be prosecuted to the extent of the law. This survey is being provided solely for the use of the recipients and no license has been granted, express or implied, to copy the survey except as is necessary in connection with the original transaction.

FOR: NORMAN GARROW
ALVIRA GARROW
ADDRESS: 6019 WATFORD BEND
ALLPOINTS JOB #: RH41491 TH
G.F.: 12000357-333

LOT 3, BLOCK 9,
KINGDOM HEIGHTS, SECTION 1,
PLAT No. 20060032, PLAT RECORDS,
FORT BEND COUNTY, TEXAS



I HEREBY CERTIFY THAT THIS PLAT REPRESENTS THE RESULTS OF A SURVEY MADE ON THE GROUND, ON THE 22ND DAY OF JUNE, 2012.

Steven P. Brister



ALLPOINTS SERVICES CORP. COMMERCIAL/BUILDER DIVISION 1515 WITTE ROAD HOUSTON, TEXAS 77080